Second Edition

Newport Daily News.

Second Edition

ESTABLISHED 1846. NEWPORT, R. I., FRIDAY, FEBRUARY 23, 1912.---TEN PAGES. PRICE TWO CENTS.

With the first breath of spring comes the first season's story from Titus—a story that's bound to set aglow the heart of every fond young mother, of every new young grandmamma, the story of a brand new carriage line for the dear little infant. Twenty samples went onto our floor yesterday morning, and not for a decade has our season's showing been stamped with so much newness and originality of color, design and comfort.

The illustration above suggests what the designer has accomplished—beauty in outline, compactness, easy running and solid comfort to a degree which has never before been reached in a baby carriage. Your enthusiasm, as great as it is bound to be, will not equal your surprise at the moderate outlay necessary to make you the proud possessor of your choice of these small little vehicles.

A. C. Titus Co. 225-229 Thames St.

SPECIAL SALE OF BEDS

One of OUR kind

ALL BRASS BEDS.

Marked at a

50 Per Cent DISCOUNT.

(It Pays to Climb the Hill.)

THINK OF GETTING BRASS BEDS

WORTH	$16.50	FOR	$8.25
WORTH	$27.00	FOR	$13.50
WORTH	$35.00	FOR	$17.50
WORTH	$60.00	FOR	$30.00

And every other Brass Bed in our stock at just half price.

DON'T MISTAKE THE PLACE.

Tel. 55 JOHN H. KAZANJIAN & CO. Bellevue Ave., Cor. Bath Rd.

NEWPORT TAXICAB COMPANY.

150—TELEPHONES—151

J. Joseph M. Martin, MASON CONTRACTOR.

Mason work in all its branches. Brick work. Cement work. Tiling Plastering, etc. Tel. 1175.

Automobile Tires.

Inner Tubes Vulcanized

Lindsay Gas Lights and xtures.

C. J. SWENSON'S BICYCLE SHOP, BELLEVUE AVENUE.

"To be able to deliver the goods" tells the story.

SEPARATOR COAL

Is delivered today

Just as promptly—just as clean as months ago.

Try us out and judge for yourself.

NEWPORT COAL COMPANY.

Opposite Postoffice.

ESTABLISHED 1882. TELEPHONE 79.

Our February Discount

—OF—

Twenty-five Per Cent

Covers everything in the store. Goods that arrived yesterday as well as our regular stock of carefully selected articles—all at one-quarter off the regular price. Our guarantee goes with every purchase no matter how small.

THE KAZANJIAN COMPANY,

138, 140, 142, 144 BELLEVUE AVE.

A. H. Bozyan, Manager.

KNOX EN ROUTE TO PORT ANTONIO.

Diplomatic Problems in Caribbean to be Solved.

Secretary's Trip Looked Upon With Interest by Europeans.

KEY WEST, Fla., Feb. 23.—Secretary P. C. Knox sailed from Key West this morning on cruiser Washington on a political mission that will take him, according to present arrangements, to the capitals of Central America, to Caracas, Venezuela, and possibly to Cartagena, Colombia, and also to various points in the West Indies.

Mr. Knox and the members of his party arrived here from Palm Beach at 9:30. They were met at the railroad station by the officer of the Washington, Lieutenant Commander Stickel, and were conveyed out to the Washington in the ship's launch.

When the Secretary came on board he was accorded the unusual honor of a salute of 19 guns. This is significant of the importance attached to Mr. Knox's mission by President Taft and the State Department. Ordinarily this salute is given to cabinet officers only when they leave ship, but, acting upon special orders, it will be accorded Mr. Knox whenever he embarks or disembarks in a foreign port and also upon his departure from the American ports.

Mr. Knox is making this trip at the direction of the President and European diplomats look upon it with more than passive interest. The Secretary is going to the Caribbean for the purpose of solving diplomatic problems and acquiring more accurate information as to conditions in central and northern South America.

The Washington will go from here to Port Antonio, Jamaica, and the present itinerary will keep Mr. Knox away until some time in April. Most of the time his official home will be on board the Washington. The cruiser is prepared in every way for a trip in tropical waters.

The launch made a speedy run from the wharf to the cruiser. The Secretary was received on the quarter deck by Captain Richard M. Hughes, while the ship's band played "The bluejackets' march." The Secretary of State has no flag of his own, consequently the national ensign was broken out at the fore when he came on board. At the same time the saluting guns were fired 19 times. All the officers of the cruiser, the entire marine detachment and the band, were paraded in Mr. Knox's honor. As the marines presented arms four ruffles and four flourishes were sounded by drummers and buglers. These ceremonies over, Mr. Knox's party was escorted below and the voyage to Port Antonio was begun. The Secretary will occupy the admiral's quarters on the Washington, which have been fitted up especially for his use.

A COMPROMISE AGREEMENT.

Oklahoma to Send a Split Delegation to Baltimore.

OKLAHOMA CITY, Feb. 23.—Contest for control of the Oklahoma delegation to the national convention waged between Champ Clark and Woodrow Wilson campaigners resulted in a compromise agreement at 4 o'clock this morning, whereby a split delegation will be sent to Baltimore. The convention adopted the report of the Wilson floor leader pledging ten delegates for Wilson and ten for Clark. An amendment to the compromise resolution providing endorsement of Clark was lost by a vote of 314½ to 289.

The convention adjourned till 10 o'clock.

The compromise was reached after a contest lasting practically all night. The turning point in the long fight came when an amendment authorizing endorsement of Champ Clark for President was offered to a resolution that provided for a divided delegation to Baltimore, ten delegates for Clark and ten for Wilson. The amendment was lost by a vote of 314½ to 289. The vote by which the amendment was lost showed plainly to the Clark adherents that nothing remained but compromise, whereupon the Murray resolution for a divided delegation was adopted.

At the Baltimore convention Oklahoma's entire strength will be thrown to either Clark or Wilson, as soon as one of them shows a majority in the balloting.

POSITION REPORTS.

Navy Craft to Give Location When Within Range of Wireless Stations.

WASHINGTON, Feb. 23.—Under orders issued today at the Navy Department all vessels of the navy will be required to send regular "position reports" when they are within range of naval wireless stations. "Position reports" give the location of the vessel at the time the message is sent, her course and her rate of speed. With this information on file the department will be able to calculate, with a fair degree of certainty, at all times the position of any of its ships except those on foreign stations. This new system is expected to be of vast benefit to merchant shipping.

TO SUPPLY GREAT DEMAND.

Navy Department Sends for Another Load of Relics from the Maine.

WASHINGTON, Feb. 23.—So numerous and insistent are the demands upon the Navy Department for relics of battleship Maine that it has been found necessary to send for another shipload, in addition to the collection brought to Washington recently on collier Leonidas. The board charged with the distribution of the relics is having difficulty in complying with the many requests from municipalities and patriotic societies, for the reason that little of the material collected is of a nature to lend itself readily to monumental purposes.

STEAMER REPORTED.

SABLE ISLAND, Nova Scotia, Feb. 23.—Latouraine from Havre for New York, 820 miles east of Sandy Hook at Sunday.

PRESENTS POLICE COMMISSION ACT.

Hassard Introduces the Bill, Which is Likely to Pass.

Stone Bridge Situation Given an Airing in the House.

[Special despatch to The News.]

PROVIDENCE, Feb. 23.—A Newport police commission act was introduced in the house today and it is said that it will pass.

In the senate the Rhode Island Stone Bridge was the subject of a warm debate, in which it was admitted by some of the leaders that the state had apparently been buncoed and the whole situation was declared to be a farce. Neither Senators Beeckman of Newport, Peckham of Middletown or Anthony of Portsmouth said a word for or against the bridge.

An appeal was made by a representative from Pennsylvania for this state to make an appropriation to transport such veterans of the Civil war as may desire to attend the fiftieth anniversary of the battle of Gettysburg. The state of Pennsylvania proposes to feed and lodge the veterans.

An amendment to the practice of medicine law, of a sweeping nature, was introduced, which would make the practitioner of any kind of healing, necessarily a graduate of a medical college to work legally. This would make it illegal for osteopaths, Christian Scientists or similar practitioners to operate in the state.

In the senate Senator Sayles of Burrillville, for the finance committee, reported the act appropriating $300 for the copying of the records of early births, deaths and marriages in the colony. Placed on the calendar.

A communication was received from Governor Pothier, asking permission for Colonel Lewis Bothier of Pennsylvania to address the body. The request was granted and the speaker made an appeal for provision for sending veterans of the Civil war to attend the fiftieth anniversary of the battle of Gettysburg, July 1 to 4 next year. The speaker also made a similar appeal in the house, where at the request of the governor he was also granted permission to speak.

Senator McKenna of Cumberland introduced an act for the extension of the transfer privilege on electric cars in the towns of Cumberland and Lincoln and the cities of Central Falls and Pawtucket, to give a continuous passage for one fare instead of four. Referred to the judiciary committee.

From the calendar were taken and passed resolutions appropriating $75,000 for repairs to the Rhode Island State College, $600 for the publication of senate and house journals, $5,000 for re-monumenting the state line on the Connecticut side, $25,000 for alterations and repairs to the state armory at Pawtucket, $300 to Mattie Babcock, janitress of the district court in Westerly; $100 to George O. Park, armorer of the Kentish Artillery, and $1,500 for a special commission to examine into the condition of the Rhode Island Stone Bridge.

The last resolution stirred the members into a general argument. Senator Monroe of Providence asked if this bridge was not coming to be a Jonah and if it had not already been examined. Senator Arnold of Westerly, for the finance committee, said the state paid Samuel M. Gray $300 last year for bringing in a report of conditions and recommendations of the expenditure of $30,000 for repairs. He said the Assembly refused to pass the appropriation. Senator Arnold of Coventry asked what might be expected in this year's report and when it would be obtainable. Senator Willcox of Tiverton said it was proposed to go over different ground in the coming examination and employ divers to find the condition below.

Senator Dixon of Bristol hit out from the shoulder and said there is a great deal of humbug about the bridge. He went there last year with the committee to look it over. All they could find was a slight settlement, not a strange thing in new buildings or bridges. He believed the foundation is upon sand and that when the piers find their footing the bridge will be as safe as any. To ask $1,500 for an examination is the biggest humbug of all. If a man cannot find out the difficulty for $50 he does not know his business.

He then indulged in a criticism of the Barrington bridge and the Stone Bridge situation, both being tied up against the electric cars, and his belief that the Stone Bridge could be used with as much safety by the cars as ever. He knew to his own knowledge that teams carrying twice the weight of the cars were constantly crossing the bridge.

Senator Monroe asked Mr. Arnold of the finance committee if he did not believe that the state had been buncoed in this bridge deal. Senator Arnold replied that he did not know much about the bridge personally, but from what he heard about the halls of the State House he guessed that was a fact.

In the house Mr. Jennings of Cranston introduced an act defining the words "practice of medicine." The definition is made so broad as to include healing of any kind, by the use of machinery, the laying on of hands or by the mind. The act requires that any practitioner so practicing shall be a graduate of a regular medical college. Referred to the judiciary committee.

Mr. Jennings also introduced an act to simplify the method of numbering automobiles, recommended by the State board of public Roads. Referred to the judiciary committee.

Mr. Guilduff of Providence introduced an act empowering the city of Providence to condemn land for playground purposes, near Tockwotten park. This was done at the request of the city council of Providence. Referred to the judiciary committee.

Mr. Anthony of Providence introduced an amendment to the General Laws, providing for the establishment of a sinking fund commission for Providence. Referred to the judiciary committee.

Mr. Davis of Glocester, for the finance committee, reported the resolu-

[Continued on Seventh Page.]

MILITIA NOW IN MILL DISTRICT.

Police Guard Residential and Business Sections.

Operatives on Their Way to Work Annoyed by Women Pickets.

LAWRENCE, Mass., Feb. 23.—The police are this morning in control of the residential and business districts of the city today, for the first time in many weeks, the militia lines having been withdrawn to the mill district.

A force of 800 soldiers is still in the city, ready to respond to call from the city authorities, and Colonel Sweetser, in command of the provisional regiment, said this morning that this force will be maintained here for the present, the only changes contemplated being the usual relief of a battalion by another.

The women pickets were active again this morning, annoying many operatives on their way to work by their persistency in urging them to remain away from the mills. As they avoided threats and other unlawful means there were no arrests during the early morning hours. Good gains in operatives were reported at the Arlington and Pacific mills today and some increase was claimed by the American Woolen Company mill.

TO HELP THE HOSPITAL.

Supper Arranged and Carried Out by Colored Women Surpassed All Anticipations.

The supper served in Canonchet Lodge hall, Caleb Earl street and West Broadway, Thursday evening, for the benefit of the Newport Hospital, was a so much greater success in every way than the promoters expected or hoped that all are feeling well satisfied with the work done. A number of colored women who have had occasion to know something about the good the hospital is doing thought it would be an appreciation of this to give the supper for the benefit of the hospital. It was all strictly a women's movement; they conceived the idea, did the work, cooked the food, served in the hall, sold the tickets and in every way made a success of each feature.

The hall was decorated with flags and bunting, and in addition to the tables on which supper was served there were four booths, a postoffice and a grab bag, so that various tastes were catered to. The committee had adopted a dress for the occasion modelled much after the nurses' working garb, white dress with white caps similar to those of the nurses, and the effect was good.

Supper was served from 6 to 11. It was a fine supper, but the demand, despite the inclement weather, was so much greater than even the most sanguine had anticipated that every article of food was consumed before the close. There were about 500 in attendance from first to last and during the evening addresses were made by Rev. Dr. Henderson and Dr. Wheatland.

In addition to the receipts from the sale in the hall a large number of tickets were sold outside to people who were unable to attend but wished to add to the proceeds.

The menu of the supper was as follows:

Clam Chowder, Oyster Stew
Roast Turkey Fricassee of Chicken
Rolls
Peas, Mashed Potatoes
Chicken Salad, Potato Salad
Ham
Ice Cream, Cake and Coffee.

The committee in charge consisted of Mrs. Samuel Burns, chairman; Mrs. E. Burkhart, Mrs. W. Riley, Mrs. L. Boardley, Mrs. D. B. Allen, Miss Lena Smith, Miss Nora Wilson, Mrs. Horace Riley, Mrs. O. E. Nelson, Mrs. David Crockett, Mrs. Thomas Johnson, Miss Edith Buchanan, Mrs. William H. Mathews, Mr. Berry, Mrs. Robert Brooks, Mrs. Williamley Yancey, Miss Kate Hurley, Mrs. Fanny Brooks, N. Anderson, Mrs. Lewis Phillips, Mrs. Carpenter, Mrs. T. L. Jenkins, Mrs. Elsie Mills, Mrs. W. R. Jackson, S. Burns, T. L. Jenkins, and E. E. Stewart. In addition a large corps of volunteers assisted in the hall.

RHODE ISLAND NORMAL SCHOOL

High School graduates admitted to regular course and Kindergarten-primary course at this time. For catalogue or other information, apply to Walter E. Ranger, Secretary Trustees, Box 1511, or to John L. Alger, Principal, R. I. Normal School, Providence.

COMMERFORD,

Men's Tailor,

Over 233 Thames St.

SPECIAL PRICES

—FOR—

Friday and Saturday.

Legs Mutton	14c
Legs Lamb	16c
Lamb Chops	15c
Loin Pork	12c
Roasting Chickens	22c
Fowls	20c

Don't lose sight of our low prices on butter and eggs.

The Edward A. Brown Co., 274 Thames St.

George E. Vernon & Co.,

Interior Decorators, Upholstering.

91 JOHN STREET, NEWPORT, R. I.

I AM STILL OFFERING THE FOLLOWING LOW PRICES:

Fresh lot of small geese	.20 lb
Small pork to roast	.12½ lb
Legs Mutton	.12½ lb
Forea Mutton	.07 lb
Legs Lamb	.16 lb
Forea Lamb	.08, .10 lb
Fancy Roasting Chickens	.20, .22 lb
Fowls	.20, .22
Fancy Fresh Turkeys	
Fresh Tripe	.12½ lb

All kinds Spring Vegetables.

Marlborough Market. Tel. 76-77.

Sterling Silver LORGNETTES, $6 to $15.

Reading Glasses, 50c to $5.00.

Artificial Eyes Inserted.

W. J. CARR. OPTOMETRIST, 169 THAMES STREET.

Studebaker Farm Wagons, etc.

M. J. MURPHY. Tel. 220

YOU'LL ENJOY YOUR MEALS

And better health, too, if you can chew your food properly, as you can do with a set of

Our Perfect Fitting Teeth.

By our own method we insert teeth that are just as firm and solid as if they grew in your mouth. No slipping, chafing or soreness. You can forget you have them, so natural do they feel and look.

Dr. Flynn, 166 Thames St

Special for Friday and Saturday Only.

Pillsbury's Best Flour, per 24 1-2 lb. bag	73c	Blue Bell Peas, per can, 10c; per dz.	$1.00
Pillsbury's Best Flour, per half bbl.,	$3.20	Queen Olives, 10 oz. jar	18c
Norway Mackerel, 7&8 fish per kit,	85c	Stuffed Queen Olives, 10-oz. jar,	25c
Portuguese Sardines,	10c	Maillard's Breakfast Cocoa	23c
Alaska Salmon, tall cans,	20c	Ramona Ceylon Tea, per lb.,	35c
Columbia River Salmon, flat cans, 15c &	25c	Extra Cream Lucca, finest Italian Oil, gal. can $2.85, hf. gal. $1.50, qt. can	85c

With every purchase of assorted groceries amounting to $1.00 we will give FREE one half pound of our Plantation Coffee. Tel. 186

ACKER, MERRALL & CONDIT CO.

Cannot buy better meats than those I offer.

The reason for this is simple: There are none better.

Did you ever try my primo Roast Beef?

F. B. COGGESHALL, 2 Washington Sq.

The Bee Hive

Another Shipment Just Received

98c

LADIES' HOUSE DRESSES TOMORROW

—FOR—

65c.

To the many women who were disappointed because of their not being able to get one of these house dresses a few days ago on account of the limited quantity we had we are glad to apprise them of receiving another extra large shipment. These are just the same as the other house dresses with new stripes and checks and all of the best percales.

Tomorrow we place on sale these 98c house dresses at

65c each.

"Your Size is Here in Plenty."

See show window for House Dresses.

THE HESS CO.

CHINA RECOGNIZES THE DAY.

Sends Hearty Greetings to the State Department at Washington.

WASHINGTON, Feb. 22.—The new Chinese republic took cognizance of Washington's birthday and sent a cablegram of greeting to the State Department. It came from Wang Chung Hui, minister of foreign affairs of the new government at Nankin and read: "Republic of China sends hearty greetings to sister nation across Pacific in honor of birthday of Father of the Democracy."

The communication was treated as informal and unofficial by the State Department, owing to the nature of the relations of the powers to the de facto authorities of China, pending ultimate formal recognition, when a thorough-going government of the whole country shall have been established.

WASHINGTON'S ADDRESS.

Read in the Senate by Senator Kern and Also in the House.

WASHINGTON, Feb. 22.—Washington's farewell address was read today in both houses of Congress, the House loudly applauding the first President's declaration against a third term. Senator Kern of Indiana read the address in the Senate, while a liberal attendance of Senators and spectators in the galleries paid close attention. Vice President Sherman's designation of Senator Kern to read the address was an unusual compliment, the inspiration of which was the fact that Mr. Sherman and Mr. Kern were rival candidates for Vice President in 1908. The reading of the address in the House was a new departure.

MIDDLETOWN.

Large Class Initiated at Meeting of Aquidneck Grange on Washington's Birthday.

[Regular correspondence of the News]

Aquidneck Grange held its regular meeting at the town hall Thursday evening, the main room being decorated in honor of Washington's birthday with numerous flags, and with shields bearing eagles below crossed American flags; several portraits of Washington adorned the walls.

Considerable business was done, including the appointing of a committee of three—Worthy Master Joseph A. Peckham, Worthy Lecturer William S. Slocum, and Mr. Dennis J. Murphy—to work in association with the legislature to secure the appropriation for buildings at Kingston College. A communication was received from the State Board of Agriculture, requesting delegates to the Farmers' Institute in Providence. The same committee of three was appointed to represent this Grange.

Sixteen candidates were initiated in the first and second degrees, 11 men and five women. This is the second largest class ever taken in, 24 having been initiated at once during the mastership of Howard R. Peckham in 1908. In all 40 new members were added that year, the largest number since the organization of this order. The candidates were presented with crimson carnations, the women receiving theirs in the initiation and the men at its close.

Light refreshments were served by the feast committee—Mrs. Dennis J. Murphy chairman. Guests were present from Exeter Grange, East Greenwich; Mr. Edmund Spooner, steward of the State Grange; Miss Clover L. Hambly of Nonquit Grange, Tiverton, who is secretary of Newport County Pomona Grange; Walter Sherman of Portsmouth Grange, and Mr. Warren Hoxie of Quidnessett Grange, Davisville. Miss Mary Manchester acted as pianist for the evening.

Miss M. May Ward is visiting her aunt, Mrs. Charles H. Ward, on Turner's road.

Much damage was done by the storm. Roads and driveways were gulled, fences and gates blown down and branches torn and broken from trees. On lower Wapping road, near Peckham avenue, there was a dangerous washout about three feet deep, almost the whole width. The bridges and ditches were so choked with mud, and in places with snow, that the torrent rushed across the roads.

Mr. Edmund Spooner of East Greenwich was guest Thursday of his brother, Mr. William Spooner, coming to see his father, Mr. Alanson Spooner, who has been ill the past three weeks as the result of having been kicked by a horse. The injured leg and foot do not seem to heal readily.

PORTSMOUTH.

Jolly Social Club Drama and Minstrels —Ladies' Aid Washington's Birthday Party.

[Regular correspondence of The News.]

More than 100 persons from Portsmouth and Tiverton were present at an entertainment at the Social Studio, Island Ferry, given by the Jolly Social Club, which included a drama, "The Love of a Bonnet," and a minstrel show. The cast in the drama was: Mrs. Clipper, Maud Rafferty; Lily, her daughter, Elizabeth Best; Aunt Jemima, Daisy Davol; Katy, servant, Eunice Davol; Mrs. Fastone, Ione Rafferty; Dora, her daughter, Jean Ingham. Miss Daisy Davol as Aunt Jemima was especially good and the stage setting attractive. The excellence of the acting called forth liberal applause.

The minstrels kept every one laughing. The cast was: James F. Best and Linwood Davol, end men; Aubrey Thompson, interlocutor; Roy Farnum, Willard Cooke, Howard Davol, William Smith, William Gadsby, Carl Ingham. The singing was worthy of praise. James Best's rendering of "It takes the world to give" and William Smith's "Where the river Shannon flows" were among the best. Aubrey Thompson's "Rag Time Violin" received three encores.

Dancing followed the show. Miss Elizabeth Best being the pianist throughout the evening. The studio was decorated with flags and bunting and looked fine, the decorating committee being James Best, Roy Farnum, William Smith and Aubrey Thompson. Home-made candy was on sale. A substantial sum was realized toward the acetylene gas fund, those enjoying the use of the studio being willing to work that it may be introduced.

The all-day meeting of the Ladies' Aid Society of the Christian Church, held with Mrs. Thomas J. Sweet Thursday, was turned into a pretty celebration of Washington's birthday, although the high wind made it next to impossible for the women attending to keep on their feet in going to Mill lane, the wind being so strong at their backs as nearly to blow them over, and those who came in top buggies being fearful of having the tops blown off as the wind sent them reeling from one side of the road to the other. 15 gathered to enjoy the proceedings of the day. Parlor, dining room and living room were decorated with numerous large and handsome shields bearing pictures of Washington and the emblematic eagle and several small flags. The dining room table had a deep border of crepe paper flags and napkins of an eagle bearing aloft the flag. The favors were little red hatchets and the centrepiece a tall standard of flags surmounted by a handsome fern. The menu for the dinner was one of Mr. Sweet's chowders, pickles, creamed corn, rolls, preserve and jelly, mince pie, tea and coffee.

After dinner the following program was observed: Reading by Mrs. Warren R. Sherman, "Washington's Birthday;" reading from "The Massachusett's Centinel," published in 1789, Mrs. Kate Bailey read "Today;" "The Glory of George Washington's Birthday, January 6, 1759" was read by Mrs. Sweet; "St. Peter's in Fredericksburg," being an account of Washington's marriage to Mrs. Martha Custis; reading of "The Character of Washington," by Miss Mary Sleeper. A succession of old songs, Mrs. Warren R. Sherman pianist, closed the program. Among them were "The Old Folks at Home," "Auld Lang Syne," "My Old Kentucky Home," "Nellie Gray," "John Brown's Body," "The Star Spangled Banner," "Hail Columbia," "The Red, White and Blue" and "America."

Mr. Job Sowle, Mr. and Mrs. Walter A. Sowle, Mr. and Mrs. William T. H. Sowle and Mr. and Mrs. Edward G. Ruggles and their son went to New Bedford to be present at the funeral of Mr. Job Sowle's niece, Mrs. Annis Marble, who died after a long and painful illness, aged 62 years. Mrs. Annie Marble, who died after a long visits to her uncle and cousins in this town, making numerous acquaintances. She was a widow and leaves one daughter, Ethel Marble, and a brother, William Brown, a New Bedford florist.

The young man who broke into the two houses at the foot of Child street on the Seaconnet river shore was caught in Woonsocket when he attempted to pass a worthless check. A clue was obtained almost immediately after the discovery of the offense by his attempt to sell a clock to a Portuguese in the neighborhood. He gave his name as Hiram Martin, but his name is not Hiram but George. He drove an ice cart last summer for Mr. William Henry Tallman, but was discharged. He remained about town and when the families left their summer homes took possession and lived in them until the break was discovered. He is now in jail in Providence and when the check matter has been duly punished will have the Portsmouth matter to settle for.

The Lenten calendar issued by the rector of St. Mary's, Rev. N. Lawrence, is an attractive double-paged leaflet, the inner sides containing words of counsel from the rector as to the purpose of Lent and how to spend it. The outer page marked with a red cross has the order and time of services from March 1 to March 29 inclusive. There was an address by Rev. Mr. Lawrence at St. Mary's Ash Wednesday and Holy Communion.

Mr. Richard Chase, recently of Middletown, has secured the position of farmer for Mrs. John L. Borden and with his family has moved into Mr. Borden's farm house.

As Thursday was a legal holiday it was decided by the school committee not to open the schools Friday and many of the teachers will visit other schools.

Miss Laura Wadsworth has been guest this week of Miss Susie Littlefield of Tiverton.

SECOND HAND SHOES.

[New York Sun.]

"We do quite a business in second hand shoes," remarked the shoe salesman, picking up a pair of old shoes which a customer had just discarded. "Many of our customers don't seem to care to have their old shoes half soled and are glad to leave them on our hands. Most shoes left in this manner find their way eventually to East Side stores, where they are sold for a dollar a pair. That is after they have been fixed up.

"Nowadays there are men who make a regular business of buying discarded shoes from such stores as this. We have a man who calls here once a month for shoes which our customers have left. He may get a dozen pairs or he may get more.

"The shoes are in good condition for his purposes, as they were the better grade of shoes with lasting qualities, even though they may have lost some of their shape and good looks. He pays, say, a quarter for each pair. Then he has them soled and the uppers fixed and polished and sells them to stores on the lower East Side at a fair profit.

"These shoes are not to be confounded with sample shoes. There is a regular business done in that line too, but by a different class of dealers. These sample shoes come from the manufacturers and are the shoes their salesmen take out on the road. One salesman will take the right shoe and the other the left. After they have made their trips the shoes are put together again and are sold to the sample shoe dealer.

"In their travels around the country in the hands of the salesmen they may have got scratched up a bit, but otherwise are all right and naturally are the best the manufacturers could turn out in their particular line. Hence they are apt to be bargains.

"Of course there are hardly enough of these sample shoes discarded by the manufacturers in a year to stock all the sample shoe places now running. In a good many cases you will probably find that other shoes have been thrown in with them, the sample shoes helping to sell the others."

FISH IN FROZEN DEPTHS.

[London Nation.]

Cuba ends to the south in a huge hammer of mountains 8,000 feet high, and sheeping sheer into the sea. The wall does not end there, but continues its precipitous descent into the 700-mile-long abyss called Bartlett's Deep. This gigantic submarine valley is nearly four miles deep and 50 miles wide. At a mile and a half, the pressure of the water is nearly two tons to the square inch; the ooze that comes up from such a depth, though the equator runs overhead, is cold as hoar frost; it is 10 times certain that no vegetation can grow there.

As in our world, none but the vegetables are able to make food, it ought to follow that in the depths of the sea there should be no animal life. As a matter of fact, these gloams are inhabited by the most grotesque and chimerical of all fishes. It would seem as though in the darkness life had taken every imaginable license to be ugly and bizarre. Cannibalism is evidently the only method of life, and its equipment runs to every kind of extravagance.

There are fish with teeth so long that they cannot close their mouths, fish that draw their stomachs over prey larger than themselves, fish with no more mouth than a leech, and getting their living as leeches, fish with huge, myopic eyes, and fish frankly blind. Probably none of them comes from depths quite beyond the region of light, though a great many of them go poking about their ghoulish business furnished with lanterns of the glow-worm type.

INTERESTED IN JULIUS TOWER.

American and German Arrested at Fortress Spandau Released.

BERLIN, Feb. 22.—The espionage craze, which is so prevalent throughout Germany, resulted today in the arrest of an American tourist together with his German companion, by one of the sentries on guard at the Fortress of Spandau a few miles from Berlin. The arrested men protested against the sentry's action, declaring that they were merely interested in the famous Julius tower, where the imperial war chest containing $30,000,000 in gold coin is kept, so that it may be ready for immediate use in case of a sudden mobilization of the army. The men were kept in the guard room for several hours, during which they were put through a severe cross-examination by the officers on duty. They were then released and returned to Berlin.

AMERICA DENOUNCED.

Reprisals for Abrogating Treaty Proposed at St. Petersburg.

ST. PETERSBURG, Feb. 22.—The mass meeting of the Nationalist party in the Hall of the Nobility tonight, to protest against the attitude of the United States in denouncing the Russo-American treaty of 1832, was largely attended. After four set speeches resolutions were read in support of the Nationalist proposals for the total exclusion of Americans of Jewish faith from Russia and the necessity of tariff reprisals.

The declarations by the speakers deprecating Jewish influence in the United States, which it was alleged was responsible for the attempts to meddle in Russian internal affairs, and avowing the determination of Russians to be their own masters within their own doors, elicited some applause. In other respects the speeches merely reviewed ancient matter.

Count Vladimir Bobrinsky, president of the Constitutional Conservative party, and one of the most prominent members of the Douma, said of this possibility: "We may come to bless the day when President Taft abrogated the treaty."

M. von Eggbert praised President Taft, while Count Bobrinsky declared that ex-President Roosevelt was the sworn enemy of Russia.

ASQUITH FIGHTING CALAMITY.

Trying to Avert Threatened Strike of 800,000 Coal Miners.

LONDON, Feb. 22.—The coal owners have appointed a committee to hold further consultations with the prime minister and his colleagues, and the miners' representatives have been invited to meet the prime minister when the national miners' conference opens in London February 27, to prevent, if possible, a strike of 800,000 coal miners.

Such is some of the official information divulged during the momentous meetings held in the foreign office today, which mark the beginning of the government's efforts to avert the greatest industrial calamity ever threatened in this country. Three conferences were held during the day, two of them with the representatives of the miners and the other with the coal owners' representatives.

According to the Daily Telegraph Mr. Asquith proposed: "First, a postponement of the date of operating of the strike notices; second, that the owners admit the principe of a minimum wage and that negotiations should ensue to settle the amount of the minimum wage.

The miners offered no substantial objection to the proposals. Some of the owners concurred, but the South Wales owners refused to listen to the request for a postponement on the ground that it would only result in further disorganization of trade.

A Draped Velvet Wrap.

In this velvet wrap the upper drapery falls in a deep point at the back, the straight breadth which forms the lower part of the wrap being joined to the oblique sides of this point. This gives the graceful, drawn-in effect at the back, around the knees. The wrap is made of pale gray velvet with a lining of peach pink satin and over the shoulders there is a cape of printed chiffon with a cerise edge.

ESTATE VALUED AT $100,000.

Mrs. Mary E. Day, Leaves Property to Her Husband, Associate Justice.

CANTON, Ohio, Feb. 22.—The will of Mrs. Mary E. Day, filed here, leaves all her property to her husband, Associated Justice William R. Day of the United States Supreme Court. It is valued at about $100,000.

A WASHINGTON CELEBRATION.

Pennsylvania and Virginia Join in Observance of Anniversary.

PHILADELPHIA, Feb. 22.—Pennsylvania and Virgina clasped hands today in observing the one hundred and eightieth anniversary of the birth of George Washington at the celebration of the day by the University of Pennsylvania. The orator of the day was Edwin A. Alderman, president of the University of Virginia, who spoke on "The Problem of Democracy."

PILES CURED IN 6 TO 14 DAYS. Your druggist will refund money if PAZO OINTMENT fails to cure any case of Itching, Blind, Bleeding or Protruding Piles in 6 to 14 days. 50c.

All Kinds of Pure FERTILIZER MATERIALS For Home Mixing.

Also complete Fertilizers for general purposes, and Special Mixtures of any grade made up to order, under buyer's supervision.

Order atonce for lowest prices. SPRING DELIVERY.

$4.00 to $6.00 Seed Potatoes sack 165 lb. net.

Northern grown especially for seed.

PRICES subject to daily change and prior sale without notice.

PERCY T. BAILEY,
Melville Station,
NEWPORT, R. I.
Phone 1622.

If you want the finest thing made in

CATSUP

Ask for the OLNEY brand Absolutely pure. No preservative used whatever.

NEWPORT PAPER & GROCERY CO.,
WHOLESALE DISTRIBUTORS.
58 Bridge Street.

Hallett & Davis
Boston, Mass.

Gentlemen:—The Hallett & Davis Piano has been duly received at the Vatican, and its beautiful tonal qualities have been much admired.

His Holiness instructs me to forward to you the accompanying medal as a token of appreciation for this really artistic instrument.

R. Cardinal Merry Del Val.

Rome, December 7, 1911.

For catalog 57 Price List address

W. J. FITTON,
Box 342. Newport, R. I.

MORGAN BROTHERS
Contractors and Builders,
All kinds of Mason Work. Brick-Laying, Plastering, etc., at short notice and lowest prices.
6 DEAN AVENUE.
Telephone 1450.

Hudson River Blue Crushed Stone
For paths and driveways.
BLUE SCREEN GRAVEL
ANY SIZE
J. K. SULLIVAN.

"Meet Me at Barney's"

Your Piano Money Buys Big Value

In Our House-Cleaning Sale.

Our loss is surely your gain in—this "Make-room" Sale.

A Bona-Fide saving to you of from thirty to ninety dollars on those very pianos you've had in view.

Sale continues only until March 1st.

$700 Jewett Grand at $560.
$500 Hume Upright at $425.
$400 Jewett Upright at $340.
$300 Curtis Upright at $230.
$250 Berkshire Upright at $220.

Don't Wait—Come in today.

Barney's MUSIC STORE Barney's MUSIC STORE

—STOP—
KNOCKING AND KICKING
BY AVOIDING
THAT PARTICULAR TROUBLE
DO IT NOW! TELEPHONE 232.
THE BELLEVUE LAUNDRY
WILL MAKE YOU AND YOUR LINEN
LOOK AND FEEL BETTER.

OUR PRICES
May be low but the quality of our work always pleases.
Special prices for all work in January and February.
HAYMAN & NASON,
Painters and Decorators,
15-19 Franklin St.
Telephone.

MANY AN ERROR IN BUSINESS
is caused by poor eyesight—many an error could be avoided by the wearing of proper glasses.
Start 1912 with a NEW VISION—see clearly, have rested nerves and fewer headaches by wearing glasses prescribed and fitted by
L. N. VAUGHAN,
104 BROADWAY.

THE NEWPORT JOURNAL
is especially adapted for mailing.

Mme. Barclay
MILLINERY.
Special Sale of Keiser Neckwear.
Phone 1133. 143 Thames Street.

Powell's Cold Cream.
Useful in CHAPPED HANDS and FACE and all ROUGHNESS of the SKIN.
It softens the skin and its daily use will prevent the formation of lines and wrinkles. Will not grow hair or injure the skin in any way.
Delicately perfumed.
Never becomes rancid.
15c, 25c, 40c.
Free sample on request.
The Frank L. Powell Pharmacy,
Phone 103. 270 Thames Street.
"It Pays to Trade at Powell's."

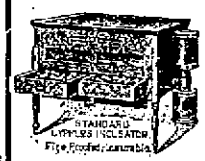

Cyphers Incubators.
Self regulating, self ventilating, no supplied moisture required.
BROODERS. Have the same self regulating device as the incubators.
FIRE PROOF.

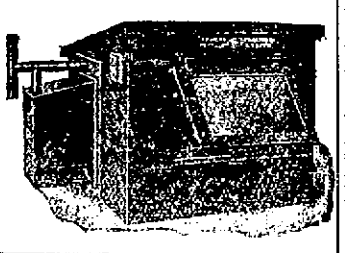

WM. B. SCOTT & CO.,
8-10 BROADWAY.

HOUSEFURNISHING GOODS.

UPHOLSTERING
—AND—
Drapery Work.
Fine Line Upholstering Goods.
Mattresses Made Over.
First-class Cabinet Work.
Furniture Repaired.
Crockery and Furniture Packed and Shipped.
Furniture Stored.
J. W. Horton & Co.,
42 CHURCH STREET.

W. F. SPINGLER,
BELLEVUE AVENUE.

NOVELTIES.
Beautiful designs in handles for hand bags, in gold and silver

BANISH PLUMBING WORRIES.
The next time any part of your plumbing refuses to work, springs a leak or needs repairing or replacing, take the shortest cut to satisfaction and PEACE OF MIND by phoning or consulting
T. B. CONNOLLY,
Contracting Engineer,
Plumbing, Heating and Ventilating.
A large supply of Pipe Fittings and Valves of every kind always on hand.
339 THAMES STREET,
Perry Mill Building
Phones—Office 108. Residence 1619.

NOTICE OF ALEXANDER NICOL,
BUILDER.
If you are looking for storm sashes and doors call on me. I can give you prices that you will wonder that you have not had them long before. They pay for themselves in a short time. Residence and shop 25 Newport Ave. Telephone 1643.

John Gillies,
SLATE, TILE AND GRAVEL ROOFER.
The slate that has been tested by time. Estimates furnished on old or new roofs. All work guaranteed.
Office and Yard 342 Spring Street, Opposite Howard street.
(Formerly 19 Webster Street.)
Telephone connections.

DRUGGISTS.

Cotton's Prescription Books
—AT—
Cole's Pharmacy,
302 Thames Street.

Home Industry.
Newport Corn Remedy
J. B. PENDERGRASS & CO.
It stops the ache and pain and is a safe, prompt, efficient and sure remedy for corns and callouses.
FOR SALE BY
John M. Callahan,
Druggist, 100 Broadway.
SOLE AGENT.

ATTENTION!
Progress toward perfect health cannot even begin without having a healthy stomach and the system must be free from all blood disorders.
Downing's Dyspepsia Tablets
Make pure blood and relieve all troubles arising from a disordered stomach by digesting the food.
A Large Package for 25c
DOWNING BROTHERS,
42 and 44 BROADWAY.
Pharmacists.

The Rush

For Koschny's confections has been fully anticipated and we are prepared to supply all demands.
Call and see what we have in especially prepared and decorated Baskets, Boxes, etc.
S. KOSCHNY,
Manufacturing Confectioner.
232 Thames St., Branch 18 Broadway
Tel. 1549.

EMERGENCY MEALS.

For Pantry Shelf Should be Devoted to Articles for Instant Use.

"Slappers" (Old Fashioned Indian Cakes), Pop Overs and Wheat Gems for Winter Breakfasts.

[Cornelia C. Bedford.]

Every housekeeper would do well to devote one shelf, or a corner of one, in the pantry to a few articles which will keep indefinitely, yet are ready for instant use when needed. Not more than one jar or can of a kind is necessary and those which are selected should be such as can be prepared easily and in a very few minutes. When used such cans should be immediately re-placed that no gape be left in the supply.

Emeegency Lunch.
Mutton Broth
Steamed Salmon Drawn Butter Sauce
Baby Lima Beans
Hot Toast Orange Marmalade
Tea

Second Emergency Lunch.
Hot Baked Beans Pickles
Chicken Salad
Preserved Ginger Wafers

Third Emergency Lunch
Clear Tomato Soup
Sliced Ox Tongue Sauce Tartare
Creamed Potatoes Peas
Junket

Open the can of mutton broth called for in the first menu, turn the contents into a saucepan, add the requisite amount of water and place where it will heat slowly, seasoning just before pouring out. Cut the cover of the can of salmon as close to the sides as possible that the fish may retain its shape when turned out; place in the steamer and when hot turn carefully on a platter; pour over it a drawn butter sauce to which vinegar or lemon juice is added. Turn the lima beans into a sieve and let cold water run through them for several minutes; if there is time let them stand in a bowl of cold water for 20 minutes or more. This method of freshening also applies to peas, asparagus tips and all other vegetables canned in salted water. Drain, add salt and pepper and heat quickly in a little butter. Serve the hot buttered peas, thickly spread with marmalade, as a dessert.

In the second menu the beans are turned into a saucepan and slowly heated. A can of boned chicken is cut into dice, mixed with quartered eggs, some canned cut celery (or fresh celery, lettuce or shredded cabbage if obtainable) and a little bottled salad dressing; heaped in the salad bowl and more dressing poured on.

The ox tongue should be chilled in the can as thoroughly as possible. After turning out scrape off the skin and cut in wafer-thin slices. To some of the bottled dressing add some finely chopped mustard pickles and pass with the meat. It is supposed in this case that some cold boiled potatoes are on hand. A cream sauce is made with one tablespoonful each of butter and flour, salt and pepper to taste and one cupful of milk for each pint of potatoes. Evaporated cream (which is canned without sugar) can be reduced with water and used in place of fresh milk. The latter, however, is essential in making junket. Heat a quart until blood warm, add two tablespoonfuls of sugar, flavoring to taste and one junket tablet crushed and dissolved in one tablespoonful of cold water. Pour quickly into cups, let stand in the warm kitchen until the mixture sets, about 10 minutes, then stand in a pan of ice water to chill.

Griddle Cakes—Sift together a pint of flour, a third of a teaspoonful of salt and one teaspoonful of baking powder. Melt one teaspoonful of butter. Stir into the flour a scant pint of sweet milk, beating hard and quickly. Add the melted butter. Grease a hot griddle. Drop the batter on by spoonfuls. When brown on the other side turn with a broad knife or cake turner and brown the other side. Send to the table as soon as taken from the griddle, serving syrup or gravy with them.

Griddle Cakes—Sift together a pint of flour and a half teaspoonful of salt. Stir into a pint of thick sour milk the level teaspoonful of sifted baking soda. As it begins to foam mix quickly with the flour and bake the cakes at once. Buckwheat may be mixed with the flour.

White Wheat Gems—Mix a half teaspoonful of salt with a pint of white wheat flour. Gradually add a pint of very cold water, beating quickly and hard until the batter is filled with tiny bubbles. Have deep gem pans very hot and well greased. Fill nearly full with the batter and bake in a hot oven until risen and brown—about half an hour.

Pop Overs—Sift together a pint of flour and a half teaspoonful of salt. Beat three eggs just enough to mix them, add a pint of milk. Stir into the flour, beating to make a smooth batter. Fill gem pans nearly full. Place in a moderate oven so that they will rise very slowly. In half an hour increase the heat. They should swell to twice their first size and be hollow in the centre. They will take nearly an hour to bake.

"Slappers"—"Slappers" are the old fashioned Indian cakes baked on a griddle. To make them, put in a bowl the night before one pint of soft corn meal, a teaspoonful of salt and a tablespoonful of butter. Pour over just enough boiling water from the kettle to moisten, stirring until every grain of the meal is wet, but not sloppy. Cover closely and let stand near the fire over night. In the morning add three well beaten eggs, one cupful of wheat flour, two scant teaspoonfuls of baking powder and enough cold milk to mix all to a very thick batter. Put by spoonfuls on a moderately hot greased griddle and when browned on one side turn and brown on the other side. They will take about 10 minutes to cook through.

THE WIZARD OF SANTA ROSA.

[Christian Herald.]

In the very front rank of those men who are doing great things today for the well-being of the race, marches Luther Burbank, the plant wizard of Santa Rosa, California. Greater than the greatest warrior, whose purpose is destruction, this man multiplies life in its most beautiful and useful forms. He is making two blades of grass to grow where none grow before, and he is literally causing the desert to blossom as a garden of Allah. Burbank is the darling of Mother Nature; his head is ever on her breast; he knows the rhythmic beating of her heart, and she looks down and whispers to him the secrets of plant life in its myriad forms. "Take this dwarf and make it sturdy; touch this weed and make it beautiful; supplant this fetid odor with the perfume of Araby the Blest. Show how I accomplish the work in the slow processes of centuries; but take the magic wand that will work wonders in a day." Celtic mythology is full of stories of fairies who would steal beautiful infants and left in their places hideous and deformed elves. The plant wizard knows that nature has her repulsive elves, as well as her beauties on whom all her wealth of devotion seems to have been lavished; ignoring the latter, the wizard turns his attention to the elves, touches them with the magic wand, and lo! the weedy Cinderella of the by-way is transformed into a joy forever, or becomes an added blessing to man's growing needs.

FALLS FROM THE WASHINGTON.

Rescue of Boatswains' Mate at Sea Witnessed by Members of Secretary Knox's Party.

Those of the party which will accompany Secretary of State Knox on his trip to South America, who were already on board the Washington, witnessed a thrilling rescue at sea Thursday, when William Farraday, boatswain's mate of Bradford, Mass., was washed overboard.

Since late Wednesday the cruiser, which is now scheduled to pick up the Knox family at Key West, had had a strong breeze and a wave suddenly coming on board hurled Farraday into the sea. Instantly the cry "man overboard" was raised, the engines were reversed and the warship, which had been moving at 12 knots an hour, came to a stop within her own length.

Private of Marines Madsen, who was on buoy watch, sighted the man struggling in the water and threw a life buoy within six feet of Farraday, who reached it with a few strokes. In the meantime a lifeboat had been manned and its crew pulled it after considerable difficulty close to Farraday and he was taken on board.

The return to the ship was even more difficult, but 19 minutes after he went overboard Farraday was lifted on the deck, suffering severely from the shock of immersion.

DYING COUPLE MARRIED.

Victims in Last Grip of the "White Plague" Wedded in a Pennsylvania Sanatorium.

Although both are dying and know it, George Sicler of Germantown and his bride, who prior to last Saturday was Miss Genevieve Laurente of Pittsburg, say they are happy. On adjoining cots in the Dermody Cottage Sanatorium at Morton, Pa., they are awaiting death. Both are incurable victims of the "white plague" and both are in its final grip.

The romance which terminated in their marriage, when their cots were pulled together so that the dying man might place the ring on the finger of his dying fiancee while Rev. George Wison performed the marriage ceremony, began seven years ago, when Sicler, to all appearances a hale and hearty man, was ordered to Mount Airy. The physicians had discovered the little germ in one lung, which has spread until both lungs are now nearly gone.

At Mount Airy he met and fell in love with Miss Laurente. She was a ruddy complexioned healthy girl, and she endeavored to nurse the man back to health. In nursing him she contracted tuberculosis. She wilted and faded into a living skeleton. Her condition kept pace with his.

For three years they have occupied adjoining cots, each endeavoring to cheer the other. Hemorrhage followed hemorrhage, each more severe than the preceding one. When the man and one of the terrible attacks the woman invariably followed with another. They apparently were dying at the same pace.

Last Saturday, after terrible coughing spells, they decided to die as man and wife. The two cots were placed close together and the sad ceremony was performed. Now Mr. and Mrs. Sicler are awaiting the call to a higher altar.

PERSONALS.

....President Taft has told Mayor Fitzgerald of Boston that he will pin a shamrock to the lapel of his coat, look around for a good shillalah and ride at the head of the St. Patrick's Day and "Evacuation Day" parade when he visits Boston Monday, March 18.

....Captain Theodore W. Townsend, one of the most noted weather experts in the country, is dead at Cape May, aged 71 years. For more than 25 years he was the official forecaster at the Philadelphia station. He was the inventor of many of the delicate indicators and instruments now in use by the Weather Bureau.

....President Taft celebrated George Washington's birthday by a pilgrimage to Mount Vernon, with a stop at Alexandria, Va., where Washington used to stop on his way from his Virginia plantation to the capital. At Alexandria the President sat in the chair the first President used as the first master of Alexandria Lodge of Masons. At Mount Vernon he walked between hundreds of sight-seers to the tomb of Washington, amid the click of cameras and the whirr of moving picture machines. He placed a wreath of white roses and carnations on the tomb of Washington.

....Lieutenant General Nelson A. Miles, U. S. A. (retired), was motoring along Pennsylvania avenue in Washington Thursday evening, when a man walking briskly through the twilight in Lafayette avenue, opposite the White House, crumpled down in a heap and then sprawled on the pathway. General Miles left his car to look over the heads of the crowd which gathered. "It's my brother," said the general when he saw the upturned face. Then he took the body and carried it to his motor car. Daniel C. Miles was the man's name. The coroner said his heart had failed. He had come from his home in Westminster, Mass., to visit General Miles.

MIDDLETOWN PROBATE NOTICES.

Probate Clerk's Office, Middletown, R. I. February 20, A. D. 1912.

Estate of William T. Bull, minor.

Charles A. Wilson, the Guardian of the person and estate of William T. Bull, minor, has this day filed in this office, his first account to the Court of Probate of said Middletown with said estate, for examination and allowance, and has applied to me to give due notice of the filing and pendency thereof according to law.

Notice is hereby given to all persons in any wise interested in said account, that the same will be considered and acted upon, at the Court of Probate to be held at the Town Hall in said Middletown, on Monday, the eighteenth day of March next, A. D. 1912, at one o'clock P. M.

ALBERT L. CHASE, Probate Clerk.

Court of Probate, Middletown, R. I., February 19, A. D. 1912.

Estate of Julian Overton Peckham.

Melissa Peckham presents to this Court her petition in writing, praying that an instrument in writing therewith presented, bearing date October 30, 1904, purporting to be the last will and testament of her husband, Julian Overton Peckham, late of said Middletown, deceased, may be proved and allowed, and letters testamentary issued to her as the sole executrix of said will.

It is ordered that the consideration of said petition be referred to the Court of Probate, to be held at the Town Hall in said Middletown, on Monday, the eighteenth day of March next, A. D. 1912, at one o'clock P. M., and that notice thereof be published for fourteen days, once a week at least, in the Newport Daily News.

ALBERT L. CHASE, Probate Clerk.

FOR THE LIVING.

[Emily Huntington Miller, in Zion's Herald.]

We crown our departed with laurels,
And whisper with quivering breath
How nobly they stood in the conflict,
How faithful they were unto death.
But if we had come, in the heat of the strife,
With a cup of cold water, it might have been life.

They have gone to the face of the Master—
What matters our praise or our blame?
He keeps in the book of His kingdom
The work that is done in His name.
But we missed the chance that He sent us to make
A rugged way smoother for His dear sake.

We meant, in the hush of the evening,
At the close of some peaceful day,
To tell them how precious we held them,
But now they have slipped away.
And the heart may have longed with a secret ache
For the one word of courage that nobody spake.

If we only had said in the morning,
"Because you are steadfast and true,
The world has a loftier vision,
My life is the richer for you,"
It might be—it may be the wearisome day
Would have brightened and glowed with a heavenly ray.

Beloved, the years that have vanished
Can never again come back.
And the treasures we miss as we journey,
The heart forever must lack.
Let us do the errands of kindness today,
"For never again shall we travel this way."

Let us bring to the living the roses
And the lilies we bind for the dead,
And crown them with blessings and praises
Before the brave spirit has fled.
As springs in the desert, as shade from the heat,
To the soul of the toiler the words will be sweet.

FANCIES.

Inspired by her charming face
I wrote a lyric full of grace
Inscribing, in the proper place,
"To Polly's Dimples."
The comp., alas, has carelessly
Reversed by title's P and D,
And it's appeared—oh woe is me!
"To Dolly's Dimples."
—[Boston Transcript.

Hubby—How did you vote today?
Wife—In my plum-colored gown.

Nowadays the people who embark on the seas of matrimony seem to do it in a motor boat.—[Life.

Beggar—Please, mister, give me a nickel.

Passerby—Can't do it, my good fellow; all my money is in copper.—[Boston Transcript.

"The audience doesn't treat me right," growled the bad actor.

"No," replied the local manager, "I never knew it to be so tolerant."—[Cleveland Plain Dealer.

"Her letter rejects me finally and forever."

"Sure it's final? Nothing between the lines?"

"There's only one line."—[Louisville Courier-Journal.

"I must say," said Mrs. Daring Banners, "that your wife's suffragette speech put us all to sleep."

"That's curious," replied Mr. Meekton. "She has kept me awake with it for the past two weeks."—[Washington Star.

Hub (suddenly waking at midnight)—What in the world was that noise?

Wife (entering room)—It's all right, dear. The people are coming home from the opera and I slipped down and gave the front door a slam so the neighbors would think we were there.—[Boston Transcript.

"You told me an hour ago," complained the man with the satchel, "that the train was 20 minutes late."

"Well, it was," replied the station agent.

"But it hasn't got here yet."

"Oh, I thought you were asking about the train that had just passed."—[Judge.

THE WEEK'S NEWS BY WIRELESS.

The postmaster general of Canada has announced details of an arrangement made by the government to send a news summary of 1,600 words to the inhabitants of the Magdalene islands by wireless every Saturday, to be read in the churches of the islands on Sunday.

The Magdaline Islands are a group near the Gulf of St. Lawrence, 64 miles west of Cape Breton and 100 southwest of Newfoundland. The population is less than 4,000.

Seabury's February Cash Shoe Sale.

The remainder of our children's and women's sale shoes are now placed in three lots at 50c, $1.00 and $2.00 a pair. Reliable goods

—AT—

The T. Mumford Seabury Co.'s

TIVERTON PROBATE NOTICES.

ADMINISTRATION NOTICE.

The undersigned Executrix of the Last Will and Testament of Edward A. King late of the City of New Bedford, Mass., deceased, which Will has been admitted to probate by the Probate Court of the Town of Tiverton hereby gives notice that she has accepted said trust and has given bond according to law.

All persons having claims against said estate are hereby notified to file the same in the office of the clerk of said court within six months from the date of the first advertisement hereof.

I have this day appointed Holder W. Manchester of Tiverton, R. I., whose address is Tiverton, R. I., my agent in the State of Rhode Island.

LYDIA F. KING.

Tiverton, R. I., Feb. 3, 1912.
2-3-16-23.

Probate Court of the Town of Tiverton, R. I., February 8, 1912.

Estate of Frederick A. Funck.

Eliza M. Funck and Alvine L. Lichtfeldt Executors of the Will of Frederick A. Funck late of the City of Fall River in the County of Bristol and Commonwealth of Massachusetts deceased, which Will was proved and allowed by the Court of Probate within and for said County of Bristol present a copy of said Will and Testament and of the Probate thereof, under the seal of said Court of Probate and in writing request that the same be filed and recorded in the registry of this Court, according to law, said deceased leaving estate in the State of Rhode Island and in said Town of Tiverton whereon said Will may operate; and said copies and request are received and referred to the Second day of March A. D. 1912 at 2 o'clock P. M. at the Probate Court Room, in said Tiverton for consideration; and it is ordered that notice thereof be published for fourteen days, once a week, in the Newport Daily News.

A. LINCOLN HAMBLY, Clerk.
2. 9. 16. 23.

LT. COMPTON PROBATE NOTICES.

Probate Court of the Town of Little Compton, February 12, 1912.

Estate of William C. Wilbur, or Wilbor.

An instrument in writing, purporting to be the last Will and Testament of William C. Wilbur or Wilbor late of said Little Compton, deceased, is presented for probate, and the same is received and referred to the Eleventh day of March at 2 o'clock P. M. at the Probate Court Room, in said Little Compton for consideration; and it is ordered that notice thereof be published for fourteen days, once a week, in the Newport Daily News.

JOHN B. TAYLOR, Clerk.

ADMINISTRATION NOTICE.

The undersigned, Executor of the Last Will and Testament of Sarah J. Taylor late of the Town of Little Compton, deceased, which Will has been admitted to probate by the Probate Court of the Town of Little Compton hereby gives notice that he has accepted said trust and has given bond according to law.

All persons having claims against said estate are hereby notified to file the same in the office of the clerk of said court within six months from the date of the first advertisement hereof.

JOHN B. TAYLOR, Executor.

Little Compton, R. I., February 16, 1912.

PORTSMOUTH PROBATE NOTICES.

ADMINISTRATION NOTICE.

The undersigned hereby gives notice that she has been appointed by the Probate Court of the Town of Portsmouth, Administratrix of the estate of Owen Reilly late of said Portsmouth, deceased, and has given bond according to law.

All persons having claims against said estate are hereby notified to file the same in the office of the clerk of said court within six months from the date of the first advertisement hereof.

LAURA E. REILLY.

February 15th, 1912.

ADMINISTRATION NOTICE.

The undersigned hereby gives notice that she has been appointed by the Probate Court of the Town of Portsmouth, Administratrix of the estate of Susan A. Mala late of said Portsmouth, deceased, and has given bond according to law.

All persons having claims against said estate are hereby notified to file the same in the office of the clerk of said court within six months from the date of the first advertisement hereof.

CLARA C. WALKER.

February 15th, 1912.

Probate Court of the Town of Portsmouth, R. I., February 16, 1912.

Estate of Clara Anthony.

Fannie T. Anthony, guardian of the person and estate of Clara Anthony, minor, presents her petition in writing, representing that said minor is seized and possessed of certain Real Estate, situate in said Portsmouth, being one third of an undivided lot of land, described as follows, viz: Lot number Sixty-one (61) on a plan of land belonging to Henry C. Anthony entitled "Plan of Island Park Annex" which plan is on file in the office of the Town Clerk of said Portsmouth to which reference may be had and praying for reasons therein stated, that she may be authorized and empowered to sell said minor's interest in said Real Estate at private sale, for the purpose of making a better and more advantageous investment of the proceeds of such sale; and said petition is received and referred to the Eleventh day of March at 1 o'clock P. M. at the Probate Court Room in said Portsmouth, for consideration, and it is ordered that notice thereof be published for fourteen days, once a week, in the Newport Daily News.

GEORGE R. HICKS, Clerk.

Probate Court of the Town of Portsmouth, February 15th, 1912.

Estate of Herbert F. Hall.

Addie B. Northup of the City of Newport, County of Newport and State of Rhode Island, (formerly wife of Herbert F. Hall late of said Portsmouth, deceased, and formerly of said Town of Portsmouth in said County and State), presents her petition in writing praying that her dower in the estate of said Herbert F. Hall, deceased, may be assigned and set off to her according to law, said estate being, Those four parcels of land situate in said Portsmouth and known as, **First Parcel** "The Peckham Place," **Second Place** "The Orswell Place" said Orswell Place being in two parcels and purchased under two deeds, **Fourth Parcel "The Carr Land"**, said lands being more particularly described in the aforesaid petition, and the same is received and referred to the Eleventh day of March next, at one o'clock P. M. at the Probate Court Room in said Portsmouth for consideration, and it is ordered that notice thereof be published for fourteen days once a week in the Newport Daily News, and by citation served upon parties in interest.

GEORGE R. HICKS, Clerk.

Probate Court of the Town of Portsmouth, February 15th, 1912.

Estate of Byron D. Boyd.

Harry I. Boyd, Administrator of the estate of Byron D. Boyd, late of said Portsmouth, deceased, presents his first and final account with the estate of said deceased, for allowance, together with his petition in writing, praying that an order of distribution may be entered distributing the balance which may be found in his hands as administrator aforesaid among the widow and heirs-at-law of said deceased; and the same are received and referred to the Eleventh day of March next at one o'clock P. M. at the Probate Court Room in said Portsmouth for consideration, and it is ordered that notice thereof be published for fourteen days once a week in the Newport Daily News.

GEORGE R. HICKS, Clerk.

GROCERIES AND PROVISIONS.

FOR SATURDAY

Fancy Fresh Turkeys,	
Fancy Fresh Capons,	
Fancy Fresh Fowl,	
Island Fresh Shoulders,	
Island Fresh Hams,	
Island Pork to roast,	
Large Fowl	18c
Chickens	20c
Legs Mutton	14c

Special sales in our Meat Department Saturday afternoon and evening.

T. FRED KAULL,
391-393 Thames St.
Tel. 476.

TRY
Easterbrooks's Celebrated Sugar-Cured Finnan Haddie.

New Smoked Labrador Herring, Fresh Scallops, Roe and Smelts, Salt Cod, Salt Mackerel, Salt Cod Tongues, New Smoked Halibut and Salmon.

Broadway Cash Fish Market,
C. A. Easterbrooks, Prop'r.

Use Colgate Soaps.
They are
Pure, won't injure
the Hands or Fabric.
Let us show you the new
Colgate. Handkerchief Extract.
that
All Paris is "going wild" over.
23 B'dway. PELEG BRYER. 11 Spring St

Be early in ordering your Violets and other flowers for Washington's Birthday.

H. J. HASS,
FLORIST,
Tel. 214. 196 Thames St.

THE NEWPORT JOURNAL
is especially adapted for mailing.

GROCERIES AND PROVISIONS. GROCERIES AND PROVISIONS.

The Postoffice Square Market
"The Store That Satisfies"

Fresh Chickens to Roast	20c lb
Fresh Fowl	18c lb
Choice Roast Beef	14c, 16c, 18c lb
Small Pork to Roast	18c lb
Hamburg Steak	10c lb
Spiced Cured Corned Beef	8c lb
Large Juicy Cal. Oranges	20c doz
Fancy Creamery Butter	35c lb
Headquarters for Island Eggs.	

W. C. Scott, PHONE 543.

Down Again.

The Finest BUTTER in the City 37c per pound.

My store will be closed all day Thursday, Feb. 22.

James A. Eddy,
Cash Grocery and Market.
237 THAMES ST.

GROCERIES AND PROVISIONS.

Mellin's Food, large 59c.
Horlick's Malted Milk, small 42c; large 80c.
Borden's Malted Milk, small 38c; large 75c.
Robinson's Barley Food, small 15c; large 25c.
Scott's Emulsion, sm 40c; lge 75c.
Wampole's Tasteless Cod Liver Oil 75c.
Russell's Emulsion 87c.
Clapp's Malt and Cod Liver Oil 65c.
Gray's Glycerine Tonic 87c.
Lydia Pinkham's Veg. Com. 75c.
Father John's Medicine, lge 75c.
Maltine and Cod Liver Oil 87c.
Malto Yerbine 87c
Mulford's Predigested Food 87c.
Fellow's Comp. Syrup $1.10.
Atwood's Bitters 20c.
Phillip's Milk of Magnesia 42c
Fletcher's Castoria 25c.
California Syrup of Figs 40c.
Laxative Bromo Quinine Tablets 18c.
Seidlitz Powders, full wt. tin boxes, 19c.
Bromo Seltzer, 10c, 20c, 40c and 75c.
Quinine Pills, 2 gr., gelatine coated 100 in bottle 25c.
Arabian Balsam 20c.
Minard's Liniment, small 20c.; large 40c.
Omega Oil, large 42c.
Almond Cream 25c.

—AT—

The Boston Grocery,
The Pure Food Store.
O. F. WILCOX, Prop.
Tel. 338.

HEINZ 57 VARIETIES.
Pickles—plain, mixed, sweet and sour,
Baked Beans, Peanut Butter,
India Relish, Pepper Sauce,
Mandalay Sauce, Catsup,
Mince Pie Meat,
Assorted Preserves in small sanitary cans and others.

Charles A. Manchester,
BROADWAY.

French Endive.

Green Beans,	Green Peas,
Cauliflowers,	Egg Plants,
Artichokes,	Mushrooms,
Chicory,	Romaine,
H. H. Tomatoes,	Okra,

—AT THE—
SEA SIDE MARKET.

Wednesday, Feb. 21,
Is the beginning of Lent and we offer the following:

Fancy Pink Salmon	15c per can
Fancy Red Salmon	18c "
Kippered Herring	10c and 20c "
Fat Herring in bouillon	15c "
Fresh Shrimp	15c "
1-lb boxes Boneless Cod	12c "

Shredded Cod, Smoked Bloaters, Smoked Halibut, Whole Salt Cod.
Also a full line of Jams and Jellies.

—AT—
J. H. BRIERLEY'S, 477 Thames St

SPECIAL LENTEN SALE OF FISH.

SALMON

Pink Alaska	a can 11c.
Red Alaska	a can 16c.
Cohoes, 1/2's	a can 11c.
Cohoes, 1's	a can 18c.
Columbia River 1/2's	a can 12½c.
Columbia River 1's	a can 20c.
Lobster 1/2's	a can 25c.
Lobster 1's	a can 45c.
Shrimp	a can 10c.

HERRING

Marshall's Kippered	2 cans for 25c.
Mixed in Kegs	87c.
Milchner Kegs	77c.
Herring Roe	a can 15c.

CODFISH

A&P Boneless	a lb. 13c.
Iona Brand	a lb. 11c.
Gorton's	a lb. 15c.
Georges	in 2 lb. box 25c.
Strips	a pk. 9c.
A&P Shreds	a pk. 9c.
B. M. Fish Flakes	a can 10c.
Flaked Fish	3 pkgs. 10c.
Crab Meat, Japanese	a can 20c.

CLAMS.

Pickled	a jar 15c.
Underwood's	a can 10c.
Tuna Fish 1/2's	a can 15c.
Tuna's Fish 1's	a can 25c.

SARDINES.

Boneless 1/2's Iona Brand	30c.
Boneless 1/2's Comique Brand	20c.
French 1/4's Bandor Brand	12½c.
Portuguese 1/2's Marie Elizabeth Brand	3 for 25c.
Smoked 1/4's Nansen Brand	3 for 25c.
Domestic 1/4 Oil	3 for 19c.
Domestic 1/4 Mustard	3 for 19c.
Domestic 1/4 Mustard	a can 10c.
Broiled California	a can 15c.

MACKEREL.

Fat Norways	1/2 lb. each 5c.
Fat Norways	8 lb. Kits 99c.
Fat Norways	5 lb. Kits 55c.
Soused	a can 15c.
Marshall's Fresh	a can 17c.

A&P Corn	a can 10c.
Sultana Corn	3 cans 25c.
Iona Corn	2 cans 15c.

A SPECIAL PRESENTATION.
A very fine set of Aluminum Pepper and Salt Shakers FREE with a large bottle of A&P EXTRACTS 25c. any flavor and 1/4 lb can of Sultana Spice any kind 10c. (35c. Sale)

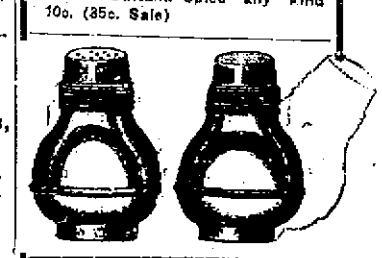

THE GREAT ATLANTIC & PACIFIC TEA CO.

NEWPORT DAILY NEWS.
Published every afternoon except Sundays and Holidays.
207 Thames Street, Newport, R. I.
by
The T. T. Pitman Corporation.

Profits Shared with Employes.

News $6.00 a year 12 cents a week
Journal and Weekly News $2 a year
Every Friday.

TELEPHONE CALLS.
Business Office, down stairs, 9908
or if that is busy, 17
Editorial and Reportorial Rooms
Upstairs, 782
or if that is busy 783
Mr. Pitman's Residence,
18 High Street 322

The Newport Journal contains the best matter in the Daily News each week and will be sent anywhere in the United States postage paid for two dollars a year in advance. Requests for change of address should give old address as well as new.

Yearly or Term Advertisers are limited to their immediate business, are guaranteed but five insertions in a week and are allowed fifty-two changes a year. Legal notices, auction sales, amusements, cards, wants and lost and found are not included in space contract

Advertisers using both the daily and weekly papers gain the advantage of distinct classes of readers, no person reading both the daily and weekly. The Journal goes among people who read no other local paper.

The Daily News is on sale in Providence the evening of publication at Union Station.

NewportDailyNews

FRIDAY, FEBRUARY 23, 1912.

THE NEWS IN PROVIDENCE.

The Daily News is on sale in Providence the evening of publication at Union Station.

TEN PAGES.

THE NEW TAX COMMISSION.

It looks as though the burden of the work of administering the new tax department of the state would fall upon Lieutenant Governor Bliss, the first member of the board of commissioners. He is an acknowledged authority on tax matters in general and in particular on the law which has just been passed for this state, while the other two members have no special familiarity with the work which will be done by the board. Neither Deputy Speaker Davis, the second, and Mr. Mahoney, the Newport member, have had any experience with tax matters, but both are doubtless capable of acquiring such knowledge readily. They are well fitted for the places by general equipment, but not by special acquaintance with the character of the task before them, and the latter kind of fitness is particularly desirable in the establishment of a new department of government and the commencement of the operation of a law which involves, as this does, an amount of detail work which is almost appalling even to those familiar with it.

It must be granted of course that if was not easy for the governor to find three men in the state with the peculiar and special kind of fitness which would make them all ideal members of this new tax commission, but it can hardly be denied that it would have been possible to select three men with some definite knowledge of such matters and some experience in that kind of work. As regards general equipment the tax commission is a good one and ought to do well the work before it. It is, however, a matter of particular satisfaction that the head of the department is so well fitted for the place and it is probable that, whoever were selected as his colleagues on the board, he would have been the real originating member and the others would have been what these two must be, associates working under his direction and guided by his knowledge and experience. With Mr. Bliss at the head of the commission, it is assured that its work will be well done.

There is no need, however, and probably no likelihood, that the other two members of the commission will be mere figureheads. There is a large amount of work to be done, of a varying character, so that there will be plenty for all the commissioners and of a kind which each can do intelligently and effectively. Yet it is natural, under the circumstances, that the burden of the duties, especially at the beginning, should fall on the chairman. The only probability of serious trouble in connection with the appointment of the other two men is in case of the incapacitation of the head of the board. That is of course a remote contingency, and one which in politics is not provided for generally with much care, although the desirability of such provision is obvious many times and indeed always in a general way. There is, however, no ground for serious apprehension that there will be any trouble in connection with the work of this commission through the lack of familiarity of two of the members with tax matters in general or this law in particular.

That the commissioners have a difficult and laborious task before them is evident to those who have studied the statute and realize the amount of detail required of them, while the ordinary work of administration after the law is well in operation will prove no mean job and will keep the members fairly busy at all times. This commission is not a sinecure at the inauguration of the new tax department at least, and probably will not be even after it is in regular operation. It might be that one commissioner could have done the work quite as satisfactorily as three, as was at first intended, if sufficient capable clerical force was provided, but all three can be kept busy if they are willing to work and the chairman of the board can be relieved by the others of much of the detail in connection with the launching and future conduct of the department. Much is expected of this commission and there is no reason why the people should be disappointed in it.

ROOSEVELT'S "KEYNOTE."

It is reported from Roosevelt headquarters that the address before the Ohio constitutional convention was merely a preliminary exhortation to the country and the real key-note will be sounded Monday morning; that is, it will be given out on Sunday, when the newspapers are not crowded with copy.

The Ohio address, however, gives us the Roosevelt point of view pretty thoroughly. He is as convinced as Bryan and the Populists that the people do not have a chance to govern themselves but are being governed by "privilege," which makes use of constitutions and the courts to defeat their efforts to govern themselves. To most of us this is far from being a correct picture of political conditions in the United States. The people—all the people—are not always alert and men with pecuniary or political jobs of their own often accomplish what they ought not to be allowed to do, but such results are not permanent. Laws are easily repealed. Constitutions are being changed constantly. Frequent elections give the people every opportunity of having officials they like if they are dissatisfied with those they happen to have.

Roosevelt is impatient; he can't wait. His political program is the one which the people ought to adopt and which they would adopt at once, he imagines, if it were not for the courts and constitutional limitations. Yet the will of an indubitable majority of the people has not long been delayed. Where the people are united on any program they are not long in having it executed. The fact which Roosevelt ignores is that there are people of every sort and they desire all kinds of legislation. Majorities can be oppressive and unjust as well as kings, and the political system which we have been operating for a good deal over a century has given excellent results in restraining heat and passion and ebullitions of popular feeling, and yet allowing the sober second thought of the greater part of the people to take effect without unreasonable delay and without oppression. We have as good a system as Roosevelt's.

WHO ARE THE LABORERS?

Ettor, the Lawrence strike leader, was asked in court what his economic principles are and replied that the "working classes are entitled to all that they produce," and that "property is the product of labor and belongs to the laborers." It might surprise him to learn that no one disputes these propositions and that when he has identified the laborers who do all the producing he will find the present system of distribution is pretty nearly the same thing as the one which he thinks he is advocating. The wool sorted by one set of laborers, washed and scoured by another set, spun by two or three more sets, is by another set put on the looms. These looms, by the way, are built by several sets of laborers, who dug out the coal and the iron ore, and carried the metal through every process, and invented the machines, and built the shops in which they were made; of course there are other laborers who dug the coal and carried it from one place to another and provided the motive power.

All the machinery being ready and the yarn on the loom, the power is applied and a man is set to tending the loom. Is he the working man to whom the cloth belongs? Every man and woman who has worked on the materials, or the movement of materials, has been paid wages which were advanced out of the price to be received for that cloth, and when the mill owner pockets the price he has already given all the working classes their respective shares of the product. Of course it may be true that the mill owner is obtaining more than his share, but Ettor's scheme of distribution must be extended very much farther than he imagines or it will not reach all the laborers who have been engaged on that piece of cloth, and in general and on an average manufacturers' profits are not large enough to indicate an unfair distribution. If labor needs the help of capital of course both must be paid, and what labor can do without capital is what a man without a tool can get out of nature—the bare ground, or the untouched forest, or the mine below the surface of the earth.

A lay reading of the state tax law, as recently enacted by the General Assembly, would seem to make the act mandatory upon local boards to assess certain personal property at 40 cents on $100, without regard to the rate which the assessors find necessary on other property, real and personal. It is understood that some lawyers take this view. If this construction proves finally to be correct, it will be interesting from the fact that it makes two rates of taxation upon citizens of the same place. It is quite probable that the opinion of the court will be sought before we go very far with the practical working of Rhode Island's new system of taxation.

The severe blow Thursday showed the wisdom of the ordinance prohibiting additional overhanging signs on the public streets. Fortunately only one or two of the old signs fell, but many of them threatened to do so and pedestrians were seriously endangered, as none could look up while battling against the heavy wind. A falling sign might have had disastrous results. The law prohibiting the further erection of these should be rigidly enforced, and if necessary so amended as to remove the old signs or provide for inspection which will ensure the safety of those who walk beneath them.

It has been left for the newspapers to move against the flood of robberies and murders in New York. The Herald announces its discovery that fully 150 men who are known to the police as criminals are operating taxicabs and automobiles, under the protection of licenses granted by the authorities, and using the machines to help their fellows in "hold-ups" and "getaways." It is further said that "manufacturers who have not the nerve to commit criminal acts are selling the licenses which the state issues to them to criminals who for one reason or another are unable to obtain them from the authorities." A pretty state of affairs.

As was expected, the reading of Washington's Farewell Address, particularly that portion which declares unequivocally against a third term for a President of the United States, created much enthusiasm in the national house of representatives. It is reported that no one began the applause, but that it started everywhere in the chamber simultaneously, Republicans and Democrats joining in the demonstration. There were a few who did not applaud, but they are Progressives who are looking to Theodore Roosevelt as a new Moses to lead them out of the wilderness.

Some of the more conservative Republicans who have read of Theodore Roosevelt's presumed challenge declared that the head gear which he has thrown into the ring will be knocked into a cocked hat.

THE MARCH MAGAZINES.

The March Woman's Home Companion is an advance spring fashion number, filled with the latest fashion news from Paris, New York and other great centres. Grace Margaret Gould who edits this department, has done her work interestingly and practically. Women of ordinary means can find in her pages suggestions for spring clothes that are artistic and up to date, and yet economical.

The special features this month are entertaining and informative. There is fiction and a number of notable articles, titles of some of which follow: "Maude Adams," an illustrated description of the work of America's leading actress; "How Laws Are Made," an article by the Vice President of the United States; "The Girl With A Voice," an account of the adventures of a young woman who prepared for opera singing; "A Business Woman in Politics," a description of the work of the food inspector of Tacoma, who is a woman, and "When Baby is Sick," an article on the illnesses of children by Dr. Roger H. Dennett.

The other departments are filled with facts, ideas and suggestions of interest and value.

The March American Magazine containing the first authentic report published in this country of certain important discoveries in a London laboratory as to the relative strength, both mental and physical, of the younger children of a family as compared with the older children. After examining thousands of cases the evidence seems to be that the first two children in a family are not, in the majority of cases, as strong mentally and physically as those which come later. The point for American readers of course is that economic pressure, which increases the cost of living, reduces the size of families and weakens the mental and physical strength of a nation.

There are many other articles. For example, Stewart Edward White's story of a lion hunt, Julian Leavitt's investigation of American prisons, in which he reveals the practice of unheard-of brutalities; Ida M. Tarbell's paper on "The Business of Being a Woman," La Follette's autobiography, and Hugh S. Fullerton's amusing and yet informing article on "Eating." Fiction is furnished by Edna Ferber, James Oppenheim, C. S. Raymond, Edith Ronald Mirrielees and H. G. Wells.

INVERTIBLE ELECTRIC FRYING PAN.

[Popular Mechanics Magazine.]

A new electric cooking utensil is not only a complete frying pan, capable of cooking anything that can be fried in the ordinary manner, but also becomes a disk stove, suitable for all kinds of light cooking, toasting, etc., by simply inverting it. The pan is made of sheet steel, and the heating element is located in the bottom, hermetically sealed between steel walls so that it is completely protected from oxidation. It can be operated at three temperatures, high medium and low, the desired temperature being obtained by means of an indicating push-button switch.

APARTMENT WITH STUDIO.

A well-furnished apartment over my office will be for rent after June 1st: a large studio, two bedrooms, dining-room, kitchen and bathroom; two fireplaces; hot water heat; clothes yard. Particulars on application.
RICHARD C. DERBY.
136 Bellevue Avenue.

DIVIDEND.
NEWPORT TRUST COMPANY.
Newport, R. I., Feb. 19, 1912.
At a regular meeting of the Board of Directors held the 16th instant a semi annual dividend at the rate of 5 per cent per annum from the net earnings of the company for the six months ending January 31, 1912, was declared to stock-holders of record the sixteenth day of February, 1912, payable on and after March 1st, 1912. Transfer books will be closed until March 1st, 1912.
THOMAS P. PECKHAM, Secretary

Violets are now
In season,
Can be had at all
times of
OSCAR SCHULTZ,
18 Broadway. Tel. 810.

PICTURES
REFRAMED.
Old Frames Re-Gilded,
Fine Imported Prints
WISEMAN 112 Bellevue Avenue

AROUND RHODE ISLAND.

Tribute to Roosevelt by Ex-Secretary Straus in Providence.

Made Life Member of a Masonic Lodge—Twenty-fifth Anniversary of Press Club.

In an address before fully 600 students and other persons in Sayles Hall, Brown University, Thursday morning, Oscar S. Straus, former United States ambassador to Turkey, paid a tribute to Theodore Roosevelt, declaring that no other President had possessed to an equal degree the historian's knowledge of the past combined with the statesman's foresight. The speaker declared that Mr. Roosevelt was better instructed as to problems current with his administration than any President who preceeded him, and that the only living ex-President had vitalized the conscience of the nation, instituting reforms which should not be allowed to slumber by the American people. Mr. Straus was the guest of honor at two patriotic gatherings in Providence. Following his address at the Washington's birthday exercises in the morning at Brown University, he spoke before a large assemblage of people in the evening at the Temple Beth El. Mr. Straus was invited, with President Faunce, to address members of the congregation on the occasion of Washington's birthday and at the conclusion of the speaking held a brief reception to the 300 members and friends present.

The presentation of life membership in Mount Vernon Lodge, No. 4, A. F. & A. M., of Providence to Reuben S. Bemis, a past master, was one of the surprises of the one hundred and fourteenth anniversary of the birth of the lodge, Thursday evening. The presentation was made by the newly installed worshipful master, John W. Whillans, who in conferring the life membership upon Mr. Bemis said it was an attempt to show the great appreciation and esteem in which the lodge members hold him. It came as a complete surprise to the recipient, who was so overcome by the wholly unexpected honor as to be incapable of responding. Past Master Bemis is well known in Newport, where as district deputy grand master he has presided at the annual communications of the local Masonic lodges and installed their officers.

The twenty-fifth anniversary of the organization of what is now the Rhode Island Press Club was observed Thursday afternoon by a dinner in Providence, followed by the annual business meeting and election of officers. The club, which was founded a quarter of a century ago as the Southern Rhode Island Press Club, was represented by 28 members from all parts of the state. During the afternoon an interesting paper was read by Fayette B. Bennett on the subject, "Reminiscences of the Last Twenty-Five Years." Mr. Bennett, who was the first recording secretary of the original organization, has been an active member since the club was founded, and his paper, which was accompanied by photographs taken at some of the club outings, proved exceptionally entertaining.

Following a custom which it has observed for years, the First Light Infantry Regiment of Providence Thursday afternoon commemorated the birthday of the "Father of His Country" by a parade through the down-town streets, afterward enjoying a luncheon, then in the evening holding a smoker and entertainment. The men of the three companies which participated in the parade appeared in the picturesque full dress uniform of the regiment, including the big bearskin shakos and glittering accoutrements.

Mrs. Abby J. Remieres, wife of Frank T. Remieres and for years prominent in Bristol County temperance and religious work, died Thursday afternoon at her home in Bristol. She was 67 years old and had been in failing health for some time. Mrs. Remieres was a daughter of the late Mr. and Mrs. Samuel White. Her mother, Mrs. Anne Brown Coggeshall, was a descendant of John Coggeshall, one of the first governors of the Rhode Island colony. Mrs. Remieres was a member of the State Street Methodist Episcopal Church and prominent in the affairs of the church. She was also a member of the Rebu Rebekah Lodge of Bristol, the Bristol County Women's Christian Temperance Union, and the Babbitt Women's Relief Corps.

Eugene E. Tompkins, one of the oldest motormen of the Rhode Island Company, having served 39 years when he was retired on a pension two years ago on account of ill health, is dead. In his sixty-first year, Mr. Tompkins entered the employ of the Rhode Island Company in 1871, and as a driver of the old horse cars and then a motorman, when electric cars replaced the old-time vehicles, was to be found constantly at his post. He was associated with Elmwood Lodge, Knights of Pythias, No. 16, was a charter member of that lodge and had served in many of its offices.

Prominent speakers, both from this state and from other sections of the country, will address the Friendly Sons of St. Patrick at their annual banquet in Providence on the evening of March 17. The program includes provisions for one of the biggest gatherings yet held by the order in observance of the holiday. A number of distinguished guests will be present. Among the speakers at that time will be Congressman Thomas Upton Sisson of Mississippi, who will respond to the toast, "The Irish in America." Congressman Sisson, who is well known throughout the country, is a native of Mississippi, a former member of the state senate, Democratic state elector for the state at large in 1900, candidate for governor in 1907, and Representative in the national Congress since 1908. On the list of speakers, too, is ex-Congressman William S. McNary of Boston, who will respond to the toast, "The Day We Celebrate." The other speakers, among them three prominent Rhode Island figures in city, state and national politics, will be Rev. Father Murray, Governor Pothier, Congressman O'Shaunessy and Mayor Fletcher.

Frank E. Herring of South Bend, Ind., professor at the University of Notre Dame, and national president of the Fraternal Order of Eagles, will deliver the memorial address at the annual memorial service of Providence Aerie, which will take place in the Providence Opera House on the afternoon of March 17, St. Patrick's day. On the evening of that day Professor Herring will be one of the speakers at the annual banquet of the Irish American Club.

96 Thames St. Tel. 9978.
Fruit Cake, 25c per pound.
Newport Bakery,
96 Thames St. Tel. 9978.

WHEN YOU BUILD
Have your architect specify Whitney Metal Tile for your Bathroom or Kitchen Walls, one half the cost of ordinary tile, applied in a large number of Newport's finest residences. Samples and estimates furnished, Can be seen at the show room of Robert Haire, 28 Church St.

JAMES M. MEIKLE,
MASON CONTRACTOR,
Phone 1113. Residence Morton Ave.

H. L. MARSH CO.,
GRAIN, HAY
and Feed.

TheYoungMen'sChristian Association of

Newport, R. I. 41 Mary Street.
(Legal Title.)

For the uplift of the young men and boys of Newport and vicinity.

To place the privileges of the Association within the reach of young men of small means the membership fees and Dormitory rent paid by members must be supplemented by annual contributions and ENDOWMENTS ARE GREATLY NEEDED TO MAKE POSSIBLE A PERMANENT AND GROWING WORK. All property is free of incumbrance.

Form of Bequest.

I give and bequeath to the Young Men's Christian Association of Newport, R. I., the sum of ..... to be held by said Corporation and invested by its Advisory Committee, the income thereof to be applied to the use of the said Association.

President, C. F. Barker, M. D.
Treasurer, A. K. Sherman,
Advisory Committee.
With constitutional powers elected for three years in rotation.
George Peabody Wetmore, Hugh D. Auchincloss, Arthur Curtiss James, George Gordon King, Amasa McLeod, Guy Norman, Wm. P. Sheffield.

For information about the work of the Association write W. H. Chapin, General Secretary.

THE WEATHER.

BOSTON, Feb. 23.—Forecast for Boston and vicinity—Fair tonight; Saturday fair, with rising temperature; diminishing, westerly winds.

WEATHER CONDITIONS.

The weather is fair, with much clear sky in the central valleys and the eastern half of the country. In other districts there is more or less cloudy weather and on the middle Rocky mountain plateau and northern Pacific slope light to moderate amounts of precipitation have occurred during the past 24 hours. The pressure is rising rapidly in the northeast. The southern high pressure area has increased somewhat and moved eastward. A trough of barometric depression extends from Manitoba southward to southern Colorado. Temperatures in the eastern half of the country have fallen to near the seasonal average. At 8 a. m. in New York it was 22, Boston 21, Washington 26, Jacksonville 48, Chicago 28, St. Paul 24, Des Moines 32, Kansas City 36, Denver 26, San Francisco 50 and Portland, Oregon 40.

J. W. Smith,
Forecast Official.

LOCAL CONDITIONS.

	8 h	12 h	2 h
Temperature	24	29	33
Barometer	30.04	Rising	——
Wind	W	W	N W
Weather	Clear	Clear	Clear

MINIATURE CALENDAR.

Friday, February 23.
Sun rises 6 21, Sun sets 5 27.
Moon sets 11 25 p. m.
Length of day 10 hours 56 minute.
Day's increase 1 hour 46 minute.
High water 11 02 a. m., 11 33 p. m.

Saturday, February 24.
Sun rises 6 30, Sun sets 5 28.
Moon sets — — a. m.
Length of day 10 hours 58 minutes.
Day's increase 1 hour 48 minutes.
High water 11 55 a. m., — — p. m.

Sunday, February 25.
Sun rises 6 28, Sun sets 5 29.
Moon sets 12 37 a. m.
Length of day 11 hours 01 minute.
Day's increase 1 hour 51 minutes.
High water 12 30 a. m., 12 59 p. m.

Moon's Phases.

First quarter Feb. 25th 2 24 p. m.
Full moon March 3d 5 39 a. m.
Last quarter March 10th 2 53 p. m.
New moon March 25th 5 06 p. m.

NEW TODAY.

[Only first insertions listed here.]

	page
Barney—Pianos	2
Fatima Cigarettes	7
Wanted—Housework	9
Lost—Brown Soft Hat	9
Dr. Howard's Specific	7
Tabs Hall—Basket Ball	5
H. F. Rooney—Beef, etc.	5
J. M. Meikle—Metal Tile	4
Hearing—Trained Nurses	4
Bee Hive—House Dresses	1
Hall & Lyon Co.—Specials	7
Boston Store—Seersuckers	5
W. C. Scott—Chickens, etc.	3
T. F. Kaull—For Saturday	3
H. D. Frasch—For Saturday	4
Bricklayers, M. & P.—Notice	10
Hearing—Employer's Liability	4
J. Drury & Co.—Fancy Cheese	10
Talbot Co.—"Take Advantage"	8
Middletown Pro. Ct.—Bull Est.	3
Wanted—Work by Young Man	9
Walsh Bros—Laundry Supplies	5
C. S. Plummer—Popular Music	5
E. A. Brown Co.—Special Prices	1
Wanted—Ladies to Take Orders	9
P. J. O'Sullivan—Card of Thanks	5
Marlborough Market—Geese, etc.	1
F. P. Garrettson & Co.—Specials	10
Newport Coal Co.—Separator Coal	1
Chan. Parl.—Scenes from Dickens	5
Middletown Pro Ct.—Peckham Est.	3

TO INSURE INSERTION ON THE DAY DESIRED, CHANGES OF ADVERTISEMENTS SHOULD BE SENT IN THE NIGHT BEFORE. ADERTISERS ON YEARLY CONTRACTS ARE ALLOWED TO CHANGE MATTER ONCE A WEEK WITHOUT EXTRA CHARGE.

Old City Hall
Novelty Shop.

Children's Collapsible Go-Carts, last year's style.
One that was $9.00, now $7.50.
Was $7.50, now $5.00.
Was $6.00, now $4.00.
These goods are bargains.
Sidewalk Sulkies, $1.25.
One large lot of Carpenters' Hand Saws, Disston make, at cost to close them out.
A few Horse Blankets and Horse Covers at cost.
See the New Potato Baker. It bakes twelve potatoes at once. 10 cents each.
It will pay you to call and shop with us. We are giving a lot of bargains away at cost after inventory.

DANIEL E. SULLIVAN.
Telephone 665.

Public Hearing.
Employers Liability.
STATE HOUSE.
Providence, February 23, 1912.
The Judiciary Committee of the Senate will give a public hearing to all persons interested in four Acts relating to Employers Liability, known as Senate Acts Nos. 1, 2, 6 and 18, in Committee Room No. 212, on Thursday, the 29th day of February, 1912, at 1:30 o'clock, P. M.
OSCAR A. BENNETT, Chairman.
JOHN W. SWEENEY, Clerk.

STATE OF RHODE ISLAND.
HOUSE OF REPRESENTATIVES.
Providence, February 23, 1912.
Public Hearing.
Trained Nurses.
The Committee on Judiciary of the House of Representatives will hear all persons interested in House Bill 149 entitled "An Act to provide for state registration of trained nurses," in Committee Room 228, State House, Providence, on Wednesday, February 28, 1912, upon the rising of the House.
RICHARD W. JENNINGS, Chairman.
ARTHUR A. RHODES, Clerk.
96 Weybosset Street.

FOR SATURDAY,
FEB. 24, 1912.
Chocolate Covered Fudge,
Chocolate Jellies,
Chocolate Nougatines,
Chocolate Chews,
Cream Walnuts,
Cocoanut Dips,
Toasted Marshmallows,
Mexican Kisses,
Peanut Brittle,
Chocolate Strings,
Molasses Sassafras Lumps,
Caramel Bon Bons and others at
At 20c per pound.
Don't forget your Coffee Cakes.
H. D. Frasch,
CONFECTIONER,
170 Thames Street.
Telephone 987.

For Sale.
—ON—
Second Street.
Cottage of six rooms, together with lot containing 2,000 square feet.
Price $1,800.00
HERBERT L. DYER, Agent.
102 BELLEVUE AVENUE.
BRANCH OFFICE 64 BROADWAY.

HILLSIDE FARM.
To close the estate of the late M. Bull the above property on Miantonomi avenue is offered for sale. Dwelling, barn and other buildings including store-house and 36 acres of good farming land.
HENRY BULL, Jr.,
Sole Agent.
183 Thames St. Newport, R. I.

Fishermen's Woolen Mittens,
Socks and Gloves.
Red Grain Leather Boots,
Rubber Boots and
Oil Clothing.
J. T. O'CONNELL,
89 Long Wharf.

Lynch Brothers,
MACHINISTS.
BRASS GOODS
Engine and Boiler Trimmings
Valves and Fittings.
AGENTS FOR
Palmer Marine Engines
Foos Stationary Engines.
Kinsley's Wharf. Telephone.

MONUMENTS.
Marble and Granite Headstones
Cemetery Posts and Curbing,
Lawn Rollers and Land Markers
JACOB J. MOHR, 38 Long Wharf.

BLUE CRUSHED STONE.
Screened to size. Contractors for macadam roads and driveways. Patent dressing a specialty; steam roller for rent.
Peckham Bros. & Co.
Tel. 1,556. P. O. Address Newport, R. I.

FOR SALE.
Dr. Thayer Estate on Church St.
This very valuable old estate, containing 14,650 square feet of land, is now offered for sale at a very reasonable figure. I am instructed to close the holding AT ONCE. Act promptly.
A. O'D. TAYLOR, Agent,
122 Bellevue Ave.

MARRIED.

SULLIVAN—DOLAN—In White Plains, N. Y., 20th inst., by Rev. William Laughlin, Jeremiah L. Sullivan of this city to Katherine T. Dolan of White Plains.

DIED.

GRAY—In this city, 23d inst., Mercie, widow of Lorenzo Gray, aged 78 years.

COX—In this city, 23d inst., John Cox, aged 70 years.

Funeral service at Marsh's undertaking rooms, Sunday, Feb. 25, at 2.30 P. M. Relatives and friends are invited.

M'CARTHY—In this city, 21st inst., at her residence, 27 Houston Ave., Margaret McCarthy, sister of Mrs. Catherine Sully.

Funeral Saturday, Feb. 24, at 10 A. M., to St. Mary's Church at 10:45, where a mass of requiem will be offered for the repose of her soul. Burial at St. Columba's Cemetery. Relatives and friends are invited to attend.

SULLIVAN—In this city, 22d inst., at her residence, 40 Hammond street, Bridget Sullivan.

DOWD—In this city, 22d inst., at his residence, 58 Connection street, John Dowd.

Funeral Saturday, Feb. 24, at 9, to St. Mary's Church at 9:45, where a solemn high mass of requiem will be offered for the repose of his soul. Relatives and friends are invited.

FITZGERALD—In this city, 22d inst., William Fitzgerald, of 13 Lucas avenue, aged 45 years.

Funeral Saturday, Feb. 24, at 8:45 to St. Mary's Church at 9, where a mass of requiem will be offered for the repose of his soul. Relatives and friends are invited.

GRIMES—In Providence, 22d inst., Margaret, widow of James Grimes.

CHAGNON—In Fall River, 22d inst., Dr. John B. Chagnon, in his 35th year.

BREARD—In Providence, 22d inst., Hypolite Breard in his 74th year.

MASON—In Providence, 22d inst., Edwin S., son of William H. and Carrie M. Mason, in his 20th year.

SHERMAN—In Providence, at St. Elizabeth Home, Louisa H., widow of Isaac Sherman, in her 70th year.

REMIERES—In Bristol, 22d inst., Abby H. Remieres, in her 68th year.

Estate of John S. Langley, Undertaking,
16 Franklin Street.
FREDK E. LANGLEY, Mgr.
Telephones 879-1118.

SAMUEL W. MARSH,
Undertaker and Licensed Embalmer
101 Thames Street.
Nights calls answered from residence 3 Cranston Ave. Office Tel. 623. Res. 152.

FOR SALE.
Double House, 14 rooms, City water, collets 6,000 square feet of land. Located 3rd Ward, near Court House. $3,500.
Only a small amount of cash required as the owner is willing to take a very liberal mortgage.
This is an exceptional opportunity for right party. Act quickly.
C. H. WRIGHTINGTON,
30 BELLEVUE AVE.

STATE OF RHODE ISLAND AND PROVIDENCE PLANTATIONS.
NEWPORT Sc.

Office of the Clerk of the Superior Court, Newport.

WHEREAS Catharine Jones and William S. Jones of the City and County of Newport in said State have filed in this office a Bill of Complaint for the partition of certain real estate situate in said City of Newport of which Edward Davis Jones late of said City of Newport, deceased, died seized and possessed (a more particular description of which is in said Bill of Complaint contained) and whereas a motion has been filed setting forth that the Complainants are informed and believe that Thomas Burdick, one of the respondents has left the State of Rhode Island and that they do not know whether he is living or dead, and asking that notice by publication be ordered and whereas an order for such notice of publication has been entered.

Therefore notice is hereby given to said Thomas Burdick to appear before the Superior Court at Newport in said County on or before the 25th day of February A. D. 1912, and demur, answer or plead to the allegations set forth in said bill of complaint if he shall see fit so to do.

SYDNEY D. HARVEY, Clerk.

Newport Hospital.
(Legal Title) Incorporated 1873.
Cares for sick poor free of charge, maintains free district nursing through the city, making more than 6000 visits annually in the homes of the poor.
Free eye and ear outpatient departments.
Private ward for paying patients.
Maternity ward and emergency ward for contagious diseases.
Under contract with the City of Newport cares for its sick and furnishes relief and nursing for advanced cases of tuberculosis.
During the last financial year $15,440.17 was expended for free treatment.
Donations are earnestly requested in order to maintain and increase the work of the hospital.
Trustees.
President William P. Buffum; Secretary Harry G. Wilke; Lyman C. Joseph, William Paine Sheffield, Chas. E. Lawton, George Peabody Wetmore, Peter King, French E. Chadwick, James A. Swan, Bradford Norman, Hugh D. Auchincloss.
THOMAS B. CONGDON, Treasurer.
Aquidneck National Bank, Newport.

Architect Johnston,
69 MILL STREET
Prepares plans and estimates for buildings, and alterations of all kinds.

LUMBER, all kinds—Flooring, Sheathing, Finishing, Sash, Doors, Storm Sash, Hotbed Sash, Blinds, Windows, Mill Work all kinds—Cabinets, Mantels, Screens, Hardware, Nails, Locks, Hinges, etc. Ready-Mixed Paints, Shellac, Oils, Lead Colors, Glass, Varnish, Wax, Gasoline, etc.

SHINGLES, Extra, $4.05 a 1,000.
Clears, $3.60 a 1,000.

KINDLINGS DRY—
4 Barrels delivered $1.00.
69 MILL STREET.

Dennis Shanahan,
Hay, Grain and Salt.
POULTRY AND DAIRY FEEDS.
COMMERCIAL WHARF.

ECHOES OF THE GREAT WIND.

Water Light Severely Buffeted by the Waves and a Barge.

Damage of Many Kinds to Craft Along Shore and to Property in the City.

The storm has passed, and Newport and vicinity are left. There are a few [illegible] but they are not serious. It was [illegible] and perhaps none [illegible] this more than those who walked [illegible] Thames street and took [illegible] signs falling. Some signs [illegible] one happened to be unoccupied when they landed.

[illegible] early Thursday evening, the [illegible] blew hard and while the temperature did not drop below 24 at [illegible] it felt cold. This morning, [illegible] temperature about 25 early, [illegible] feel that winter is [illegible] despite this feeling, and [illegible] and hardy fingers, some [illegible] were found with green buds and [illegible] dropping from others. However, [illegible] today was firm except [illegible] sun had a good chance.

[illegible] Keeper Schoe[illegible] of the breakwater light had the [illegible] unwelcome caller which has come [illegible] since we has been in charge [illegible] craft have come up [illegible] and rubbed noses, but this [illegible] against the [illegible] Her guards [illegible] foundation. [illegible] to catch under the [illegible] facing of the granite, [illegible] was lifted by the seas the [illegible] stone and cement deck on which [illegible] rest seemed raised and [illegible] by the receding of the [illegible] granite light tower, the keeper's house, which is of brick, and the [illegible] house, of wood, were wrenched [illegible] Cracks abound and hardly [illegible] in the dwelling will close. Under the repeated heaving and falling it [illegible] as if the solid structures were [illegible] to disintegrate and the repairs [illegible] extensive, involving perhaps the [illegible] of the foundation.

[illegible] only did the barge give a damaging swipe along the side of the breakwater as she was passing, but [illegible] during the day dashed clear [illegible] the light. There was no passing [illegible] Torpedo Station along the breakwater and the telephone to the [illegible] was not working, so that it was [illegible] pleasant time out there. The barge drifted past finally and off the [illegible] Rocks where she ground tackle held and [illegible] left her. During the night she shifted her position and this morning [illegible] around above the Elm Street pier. It seemed probable that she must have [illegible] from her contact with the [illegible] property.

The light has been considered unnecessarily exposed to shipping, because there is bold water right up to the foundation, and it has been hit [illegible] The structure is an old one and there have been several attempts in recent years to have it replaced by a new structure and to have some of the conditions improved.

There was a good place for a boat to receive a bad mauling at the mooring off the south end of Washington [illegible] and two of the three boats [illegible] suffered. Mr. Charles A. West's auxiliary sloop Wanda, after [illegible] about for some time, finally [illegible] down when the forward hatch [illegible] way. The swash of the heavy [illegible] reached the upper portion until practically all the housing gave way and drifted ashore. The boat lies on [illegible] bottom, with her mast protruding [illegible] far from the striped buoy. Mr. [illegible] thinks the hull and engine [illegible] all right, but has doubts about the [illegible] of her. Captain Tom McDonald's [illegible] Fraula, moored close by also [illegible] but is still afloat. The greatest calamity in this section, however, happened in the old Gladding boathouse close by. The chimney became [illegible] of standing and fell through to the water, carrying the lower floor with it and nearly smashing one of Mr. Norman's boats stored on the first floor. The extent of this calamity will be appreciated only by those who know that with the chimney [illegible] the clubroom is no longer habitable [illegible] cold weather, and the lookout, the best on the harbor front, will be abandoned until good weather once more arrives.

Things generally were secured along the Point after the same old-fashioned style which prevails at Block Island, where anything secured for the winter is found intact in the spring. There were a few exceptions. A lot of shingles on Mrs. Dyer's house blew away and carpenters are at work there today. A number of panes of glass in the large Dr. Storer house also were broken.

Rear Admiral Fletcher's pier at the south end of Washington street was washed. There were two cribs on the inshore end of the pier and they [illegible] rolled shoreward, with the result that the pier was put completely out of business. The wind had a full [illegible] in this direction, but the Van Zandt Avenue pier, which has only [illegible] stood the test well and fooled [illegible] who thought it would go in a [illegible] blow. All the other piers also [illegible] The Elm Street pier was of [illegible] protected by the Commonwealth close by. All the private piers [illegible] gone into winter condition and [illegible] the Fletcher pier seem to have [illegible] the seas well.

The coal barge which was afloat of the Breakwater lighthouse Thursday [illegible] finally scraped clear and [illegible] off Chestnut street, where [illegible] at low tide it was riding [illegible] The Breakwater light is reported to have suffered some from the [illegible] of the barge, but the latter, [illegible] Hill of the Lehigh Valley [illegible] good.

[illegible] did a little damage on [illegible] point. The 50 by 20-foot carry-all at the Clam Bake Club was [illegible] up, carried a few hundred feet [illegible] on the Whetstone lot, just [illegible] overboard. A 60-[illegible] frame windmill on the E. C. [illegible] was blown down and the [illegible] the barn blown off. At Ot[illegible] adjoining, 100 feet of [illegible] was blown down, the [illegible] windmill had all its wings [illegible] hay stack was blown over [illegible] green house was moved four [illegible] foundations, though it was [illegible]

[illegible] and woman came from Fall [illegible] today to see the surf and [illegible] for the Ocean drive. [illegible] Bailey's beach had been [illegible] The driver had nearly been [illegible] in seat several times, and [illegible] to secure a better view of [illegible] man was nearly blown [illegible] and decided that to go [illegible] was taking too much chance. [illegible] took a taxi and made [illegible] the drive. The chauffeur had much discomfort, but [illegible] party say they saw a grand [illegible] they do not ever expect to [illegible] They did not have time to [illegible] danger to their machine, [illegible] too much taken up with [illegible] seas, which were so [illegible] The lightship would drop [illegible] and then tower high in [illegible]

[illegible] have been stated Thursday [illegible] were quivering which [illegible] known to feel the wind [illegible] Not alone was the effect [illegible] buildings of modern construction, but even in an old place of architecture like the Rochambeau house at the corner of Mary and Clarke streets, which is fairly well sheltered, there was a perceptible jar as the wind gusts struck it.

The cars running out on the island were coated with a heavy crusting of salt when they arrived in the city as the result of the spray which dashed over them at Stone Bridge and Bristol Ferry. Those who used the cars to Fall River and took the walking transfer across the draw at Stone Bridge had their safety imperilled.

Ten thousand calls a day is the average demand on the local Telephone Exchange this winter, which is as much as it was a few years ago during the summer. A day like Thursday particularly crowds the service, as few go out and had the stores been open it is probable that the record for the day would have been a new one. The storm put out temporarily at various times about 300 stations, but the trouble was slight, clearing itself or being easily cleared.

Steamer Sagamore of the Providence line was compelled to push out from her dock at Bristol because of the heavy seas sweeping the harbor there, and spent the entire day under the lee of Hog Island. Today she resumed her trips. Neither the Sagamore nor the Bristol suffered any damage.

Some one started a report Thursday that the Old Stone Mill had blown over. During the day small bits of dead tree limbs were showered on the park. In the mill enclosures there are pieces of mortar and small stones on the ground, but these appear to be dropping because of frost rather than the wind storm.

At Senator Wetmore's place the wind ripped the tin almost all off the southern piazza.

A trap from the roof of the roundhouse went into the air, carrying some wiring with it.

That the old-fashioned houses were made to stand is shown by the condition of the old Care house at the corner of Marsh street. The windows are out but no damage was done.

Three trees are reported down in the grounds of St. Mary's Church, Portsmouth.

Mr. Peckham's yawl Ite carried away her jigger, lying at her moorings off Long wharf.

Ferryboat Bristol went to Hog Island for shelter during the storm, there being a protected landing there.

Steamer General did not make her late trip from Wickford Thursday because there was not enough water in the harbor to allow her to go out.

Electric light wires are reported down on Coggeshall avenue near the No. 3 engine house.

A broken plate glass window in the Russo store on Marlborough street yielded to the pressure.

A buggy attempted to make the circuit of the Ocean drive, but was blown over.

The caretakers of summer estates are busy today looking for storm damage, and finding it in the form of broken skylights and such minor things.

A large limb of a tree on the E. Rollins Morse estate, near the Narragansett Avenue end, was torn off, badly disfiguring the tree. On the whole the trees stood the blow well. They were not full of frost and brittle, but in fact were a little flexible, the sap in some of them having started to flow. Naturally about all the dead wood which had not been sent down by previous storms was shaken out Thursday.

Many a cellar which is inclined to be wet, and others never known to be wet before, were afloat Thursday morning. The water had to go somewhere, and with so much frost in the ground, and other dams of ice to block the natural flow, streams found their way to cellars.

It is possible that Thursday's wind has not been equalled since the September gale of 1869. There was a big blow September 14, 1904, and another January 25, 1911, but these were surely outdone.

The float of the Torpedo Station ferryboat sank Thurday and in consequence the Wave cannot run. The Billow is running in her place and the big lighter of the Station has a job lifting the float.

Fort Adams launch Captain Drum lost some of her guard on the port side during the blow and is off duty today, the General R. H. Arnold running.

The windmill at Mr. Edgar Richards's place on Ayrault street was distributed around the neighborhood during the blow. The sections were all small and of no use to the neighbors.

While the wind is not so speedy today it is from the northwest and it feels much colder.

DIES WHILE DINING.

John Dowd Choked to Death by a Piece of Meat Caught in His Throat.

John Dowd, a well known resident of the lower part of the city, came to an untimely end Thursday while peacefully eating his dinner. In some way a piece of chicken caught in his throat and before aid could be had to extract it Mr. Dowd had passed away, choked to death. A neighbor, Mrs. Douglass, who is a nurse, had removed the piece of meat before Dr. Clark arrived, but was too late to avert the end.

The deceased was an old resident of the Fifth ward and had spent much the greater part of his 66-years of activity in this city. As he drove a cab in the summer time and was one of the first, if not the first, to sell kerosene from a wagon, he became known all over the city. He leaves a widow, two daughters, Mrs. Thomas Maguire and Mrs. James J. Dugan and one son, Thomas; also a brother, named Thomas.

METHODIST BOOK CONCERN CHANGES.

Radical changes were made in American Methodism's publication business by a committee which has just adjourned after eight days' work in New York. The committee changed even its own personnel. Many legal matters were involved in the publishing business of $10,300,000 a quadrennium, the largest done by any religious body in the world. Two hundred and fifty thousand dollars out of the profits will go to the superannuated ministers of the Methodist Episcopal Church.

The Methodist Book Concern, started in 1789 and for 100 years having headquarters in New York, is the Eastern end of this vast publishing business. The Western end is in Cincinnati, where it was founded in 1839. Not always has there been peace between those concerns. A book committee elected by the General Conference controlled both publishing houses until the last few days, when under a new law the management was vested in a board of directors for the combined concerns. The General Conference of 1908 brought the old rivalry to an end, in thus uniting both the Cincinnati and the New York concerns. New York was asked to furnish a new law to govern this combined corporation and did so.

The book committee at its recent sessions re-adjusted the publishing business and drafted a new chapter for the Methodist Book of Discipline, which is to be submitted to the General Conference in Minneapolis next May. Both plants will be maintained.

SPORTS AND MINSTRELS.

Apprentice Seamen Celebrate by Athletic Contests and a Vaudeville Entertainment.

Washington's birthday was observed at the Naval Training Station with a program of sports and athletic contests in Barracks B in the morning, a special dinner at noon and an entertainment by the apprentice seamen in the auditorium in the evening.

The sports were under the direction of Chief Boatswain John Davis, assisted by Chief Turret, Captain Cullum, Chief Gunner's Mate Shorey and Gunner's Mate Doyle. The program included 10 contests, followed by boxing and wrestling matches. Prizes were awarded as follows:

One-mile race—First W. A. Dale; second, A. S. Spear.

One-hundred-yard dash—First, H. J. Parnell; second, S. L. Johnson.

Three-legged race—First, G. D. Palmer and S. L. Johnson.

Sack race—First, George Davis; second, G. D. Sharperd.

Shoe race—First, J. J. Dandy; second, D. Siegrist.

Potato race—First A. S. Spear; second, A. J. Brouski.

Bobbing for apples—First C. H. Winkelspect; second, H. Hansen.

Spoon race—First, S. L. Johnson; second, H. J. Parnell.

Fifty-yard dash, backwards—First, J. H. Campbell; second W. H. Winkelspect.

Next was a wrestling match between J. Emerlock and J. O. Harmon, the former throwing Harmon in 15 minutes. W. R. Kolva and Apprentice Czerwinki engaged in two four-minute rounds of boxing, the contest being declared a draw. There were four entries for the blind boxing matches, in which J. W. McDonald and C. H. Winkelspect divided the honors and the prizes, the other contestants being R. Amendola and M. E. Clark.

The special dinner comprised chicken soup, roast turkey with oyster dressing and vegetables, peach fritters, potato croquettes, cherry ice cream, Washington pie, fancy cakes, apples, nuts, oranges, coffee and cigars.

In the evening the Station vaudeville company gave its entertainment in the presence of several of the officers and their wives, many of the petty officers and a large proportion of the apprentice seamen. The affair was arranged and given under the direction of Chief Boatswain Davis, with T. E. Grady as stage manager, R. R. Winter as musical director, and Chief Electrician Ellenberg in charge of the electrical effects.

The program opened with a circle or first part in which the participants appeared to represent various nationalities in a Congress of all Nations. During this part popular songs were rendered by the entire company, and by Messrs. Johnson, Ellenberg, Lindsey, Grady, Landers, Spear, Gow, Doyle and Cutting. First in the olio was a clever exhibition of buck and wing dancing by Bartozzi and Farrington. C. T. Chadler gave sleight-of-hand tricks and R. R. Winter a piano selection. J. R. Campbell sang a song. R. R. Winter and Spear gave a sketch, "Brahams Busy Day," and E. A. Lindsey followed with a song. The Comedy Quintet—H. A. Smith, J. P. Bossidy, J. A. Lang, H. Schultz and C. Clark—rendered several selections. B. J. Doyle gave an Irish monologue, and a face, "Pat the Apothecary," was enacted by several of the apprentices. Apprentice Keating gave two recitations and Apprentice P. J. Boyle a clever trapeze performance. The entertainment concluded by all joining in singing "Star Spangled Banner."

NEWPORT ATHLETES WIN IN PROVIDENCE.

In the annual indoor athletic meet in the armory at Providence Thursday evening, K. B. Squires of this city, representing the Newport Naval Reserves, won the armory championship in the high jump, his distance being 5 feet 1 inch. G. Sylvia, sometimes known as "Jap," also a Newport boy, was second, 5 feet. Sylvia represented Troop C, and was tied for second, winning out on the toss up.

On the whole the running and field events in the big meet were the best ever held in the armory, but the fact that several stars who were expected did not put in their appearance tended to take away the lustre from the winners.

LOCAL BRIEFS.

—Mr. Thomas J. Gibson is confined to his home on Bliss road by the grip.

—Mrs. Fred Hummell and Miss Gertrude Hummell have returned from a visit to New York.

—It was pay day for the teachers today. Also it is vacation time, which means that there was no noon hour rush to the city treasurer's office.

—The Committee of Twenty-Five will hold its seventh meeting this evening, when perhaps the budget will be finally completed for reference to the Council.

—C. H. Wrightington has rented for Mrs. John Hayes her cottage on Sheffield avenue to Mrs. Mary Silvia; also, for Joshua Stacy, the lower flat at Equality Park place to Leon Tabbutt.

—Mr. Al. P. Sullivan, Miss Anna T. Sullivan and Mrs. Louis M. Wegat have returned from New York, where they went to attend the wedding of their brother, Mr. Jere L. Sullivan, at White Plains.

—The Odd Fellows will make an excursion to Wickford this evening, on steamer General. They expect to carry 100 from Rhode Island and Excelsior Lodges and are due for a fraternal visit to the lodge at Wickford.

—A bonfire was started in the rear of Smith's block on Broadway this morning, and others, appreciating that the wind was still blowing, became alarmed for the safety of the barns and other adjacent property, and telephoned in a still at 9:04. The firemen assured themselves that the buildings had not already taken fire and took the precautions necessary to make certain that they would not.

McCall Fashions
For Spring.

Here you will find a complete stock of all the latest designs in McCall Patterns. All sizes and all styles at all times. No waiting for sizes.

NOW READY—

The McCall Large Fashion Book for Spring.
The March McCall's Magazine.

DOWNING'S, 191 Thames St.

JOHN HARTLAND COX.

Death at the Hospital of a Horticulturist Well Known Throughout the Country.

Mr. John Hartland Cox, a man well known to the horticulturists of this country, died at the Newport Hospital Thursday night, after an illness which has really lasted for six years, though he had been in the hospital only a few weeks. A native of Worcestershire, England, he came to this country 42 years ago and had since resided here. He was a landscape botanist, having learned the business in Veitchs nurseries in London and had traveled extensively in Japan, China and South Africa, gathering plants and seeds then but little known. It is thought that the effects of roughing it in tropical countries eventually caused his final illness.

Coming to this country he went to Washington and was for some years assistant superintendent of parks there, thence going to Baltimore in the same capacity. He was then for years engaged by seed houses as a traveling man, his experience especially fitting him for this work. He had been well known in Newport, having been here at the time of the organization of the Horticultural Society and also during the past seven years, and for a while was seed man at the Weaver store. He was especially well posted in his line and an interesting talker and writer on horticultural matters, and had often spoken to the Horticultural Society, the members of which feel a personal loss in his death.

STATUS OF THE BROWN FUND.

The sum of $2,808 has been added to the Brown University endowment fund, bringing the total to $723,342.50. The largest contribution announced today is that of Major Duncan C. Phillips of Washington, who gives $1,000. There is also a gift of $500 by Mary G. Thaxter, in memory of Elijah B. Stoodard of the class of 1847. Two contributions of $250 are made anonymously, one through Martha W. Case and the other through Norman S. Case. There are in all 25 contributors to today's announcements, as follows:

Major Duncan C. Phillips, Washington	$1,000.00
Mary G. Thaxter, in memory of Elijah B. Stoodard, class of '47	500.00
A Friend, through Martha W. Case	250.00
A Friend, through Norman S. Case	250.00
J. Milton Payne	200.00
Theodore H. Colvin	100.00
Mrs. Sarah P. Babcock	50.00
Warren Bigelow	50.00
William Davis Miller	50.00
Edward M. Robinson	50.00
Lee, Oden & Co.	25.00
Rev. Frank A. Everett	25.00
William H. Francis	25.00
Charles R. Thurston	25.00
Henry J. Hoye, M. D.	25.00
William T. O'Donnell	25.00
Samuel Adams	25.00
A Friend	20.00
M. Blaisdell (additional)	20.00
Charles B. Copper	15.00
Elmer S. Horton	10.00
William O. Rice, M. D.	10.00
A Friend	10.00
Harry J. Williams	10.00
Marc T. Greene	10.00
L. W. Pheterson	10.00
Salisbury & Jenney	10.00
George W. Lewis	5.00
Charles W. Lisk	3.00
Previously announced	725,534.50
Total	$728,342.50

IF YOU WISH TO SAVE MONEY DO YOUR MARKETING AT ROONEY'S.

Heavy Ribs Beef to roast	18c and 20c
Rib Lamb Chops	18c
Mutton Chops	2 lbs. for 25c
Guinea Chickens, each	65c
Fowls	18c
Hamburg Steak	10c
Forequarters Mutton	7c
Forequarters Lamb	8c and 10c

Look at this space for low prices every day.

H. F. ROONEY, 251 Thames St.

CARD OF THANKS.

Mr. and Mrs. P. J. O'Sullivan and family wish to extend their sincere thanks for the kind sympathies shown them in their late bereavement.

ADJUDGED PROBABLY GUILTY.

Jenkins for Assault on Sullivan, and Two Soldiers for Breaking and Entering at Jamestown.

James H. Jenkins, an expressman well known on the street, was in court this morning for the trial of an assault charge against him. It was alleged that February 1 he assaulted Michael F. Sullivan, a neighbor, with an axe. Jenkins was represented by counsel, but put in no defense and Judge Franklin found him probably guilty and bound him over to await the action of the grand jury. Bail was placed at $500 and it is understood that Jenkins is prepared to furnish this, sentence having been deferred to Tuesday.

According to Mr. Sullivan, he was on his way home on the evening of February 1 and found Jenkins waiting for him on Wellington avenue at the corner of Clinton street. Jenkins made a swing for his head with the axe, and Sullivan says he ducked just in time to escape the blow and then took the axe away. Officer Dugan, attracted by the cries of women, arrived at this point and the three went to the police station, where the charge was made against Jenkins.

It appeared that earlier in the even- Sullivan and Jenkins had had some words together in Crowley's saloon and blows had been struck. Officer Dugan testified that he heard Jenkins, coming out of the saloon, declaring that he would "get" Sullivan if he had to wait around for him all night. The officer hung around the neighborhood to see if Jenkins would carry out the threat and did not wait long before trouble began.

Private Lewis Odkin and William R. Davis were arraigned on the charge of breaking and entering the Clothier residence at Jamestown. Both waived a hearing, were adjudged probably guilty and bound over to the March session of the grand jury. Not being able to furnish bail, both are in jail.

SPECIAL SKATING RINK PARTIES.

The skating rink in the Perry Mill building had a full house, day and evening, Thursday, the patrons catching the holiday spirit and for lack of other indoor attractions going to the rink in large numbers. The first special skating party, from 10 to 12 o'clock in the evening, was successful, the party being large. Manager Sorlero has arranged another special party for Saturday evening, when there will be an exhibition of trick and fancy skating by the rink instructors.

INSTRUCTION.

Mrs. T. W. Freeborne,
228 SPRING STREET.
TEACHER OF PIANO.
Telephone 1587.

It takes the best matter of six copies of the Daily News to make one copy of the NEWPORT JOURNAL and WEEKLY NEWS.

All this may be had in wrappers for mailing or will be sent to any address in the United States at the rate of $2.00 a year.

207 Thames Street.

Your pattern may be among the

Sterling Silver Spoons and Forks

That we have placed on our BARGAIN TABLE.

BLAINE
246 Thames Street

$5.00 WILL BUY

Without exception the best watch to be had for the money. Also South Bend and Hamilton Watches at

GLAZIER'S, 96 Spring St

SUBSCRIBERS TO THE DAILY NEWS WHO DO NOT RECEIVE THEIR PAPERS REGULARLY AND IN GOOD CONDITION SHOULD MAKE COMPLAINT TO THE OFFICE.

For Your Laundry.

We show an almost endless assortment of laundry supplies.

THE MAJESTIC WASHING MACHINE, the best thing on the market, now in our show window.

HORSE SHOE BRAND CLOTHES WRINGERS guaranteed three years.

Walsh Bros.

We sell the best laundry stove.

AMUSEMENTS, LECTURES, ETC.

An Evening in Birdland.

With 100 Stereopticon View
By EDWARD AVIS,
Whistler, Bird Mimic, Violinist,
Under Auspices Newport Humane Research Club, Rogers High School Hall,
Monday, February 26, - at 8 P. M.
Tickets 35c. Children under 12, 15c.

SCENES FROM DICKENS

—REPEATED—

Benefit of Channing Guild,
At Channing Parlors,
Friday Evening, March 1,
8:00 O'CLOCK.

Admission 35c. Reserved Seats 50c. On sale at Plummer's Music Store, and members of Guild.

CITY BASKET BALL LEAGUE.
FRIDAY NIGHT,
TABS vs. Y. M. C. A.
AT TABS' HALL.
Game called 8 P. M.
Admission 15c.

ROLLER RINK 3 Sessions Daily.
Perry Mill Now Open,
Admission 5c Skates 20c.

POPULAR MUSIC.
POPULAR MUSIC.

It comes in; it goes out. But when we want to feel music; to enjoy the art and emotions of the composers, there is nothing but the Classical Music. It lasts.

We have 12 complete catalogues of Classical Music in stock.

Come in.

CHAS. S. PLUMMER,
MUSIC & STATIONERY
Opp. Government Landing.

Cream Cakes,
Eclairs,
Charlotte Russe,
Jelly Tarts,
Apple Turn Overs,
Home-made Mince Tarts.

LIBBY'S,
9 Broadway.

1912 1912

HUPMOBILES.

RUN-A-BOUT 20 H. P., $750. F. O. B. Factory.

TOURING CAR 32 H. P., $900. F. O. B. Factory.

Why not place your order today for a Spring delivery? Don't wait until the RUSH is on, and then have to wait. Call and see me today.

Tel. 971. **W. A. MAHER,** 13 FAREWELL ST. Open Evenings

SEEDS.

My new and reliable flower and vegetable Seeds have arrived from the celebrated seed house of J. M. Thorburn & Co., and we are all ready to supply your wants.

Call and get a catalogue. Owing to the continued dry season some seeds are very scarce this year, and you will do well to place your orders early for Peas, Beets, Carrots and Potatoes, as when our present stock is sold out we cannot replace it at any cost.

H. L. DeBLOIS,
Tel. 688. 50 BROADWAY.

SLEIGHS
—AND—
PUNGS

Of all kinds for sale or to let. With or without horses.

Lawton's Stable,
TOURO STREET.

The Newport Journal
AND WEEKLY NEWS,
is especially adapted for mailing.

Peck & Snyder's ICE SKATES.

American Club—Hockey and Rink Skates.

Hockey and Shinny Sticks.

A. G. LANDERS & SON,
167 THAMES STREET.

FRED W. LAWTON,
(Successor to Burlingame & Carry).
Tel. 193. 250 Thames St.

First arrival of
STRAWBERRIES.
South African Plums,
South African Apricots,
Imported Cauliflowers,
Japanese Crosnes.

M. BIESEL.
Embroideries, Stamped Goods,
And all Materials; Yarns, Wool; Hand-Made Knit and Crochet Goods, Toys, Dolls, Notions, Stamping, Plaiting and Pinking, Beads.
160 BELLEVUE AVENUE.

New Wall Paper

Our new line is now complete in all styles and grades. Chambrays, papers with cretonnes to match. Crown papers and cut out borders.

Special attention is called to our inexpensive chamber papers in florals and stripes.

JOSEPH GRAHAM,
68-70 Spring Street, Mayer Building
Largest Wall Paper House in Town.

The King M'Leod Co.

ADVANCE SHOWING
Spring and Summer
BATES SEERSUCKER
12 1-2c Dress Gingham 12 1-2c

Having placed our order last Fall for the Best 12½c Fast Color Ginghams, we secured a choice selection and exclusive designs which cannot be procured now because of strikes and short time running of mills. We place them on sale this early as many women desire to make up now for the summer.

BEING FAST COLOR AND OF SUPERIOR QUALITY MAKES THEM VERY DESIRABLE FOR GIRLS' DRESSES, BOYS' WAISTS, MEN'S SHIRTS, WOMEN'S HOUSE DRESSES AND SUMMER STREET WEAR.

BATES SEERSUCKER GINGHAMS
12 1-2c yd.
Fast Colors, 75 Piece Selection.
On Sale Saturday, February 24.

Stripes, Checks, Broken Plaids, Plain Colors.

SEE OUR WINDOW DISPLAY for some idea of the varied designs.

The Boston Store.

WHERE GOVERNMENT HELPS.

Australia Offers Many Inducements to Settlers, Especially in the Irrigated Lands.

[Technical World Magazine.]

Land for the people; water for the land; government in the interest of all, and not merely for the interests of the individual engaged in business. That's Australia. Two hundred miles out from Sydney, in a westerly direction, at a place in the mountains called Burrinjuck the Murrumbidgee river, narrowed between two gigantic cliffs, boils impatiently over blocks of granite, which, ages ago, lost their hold on the mountainside and plunged to the bed of the rushing waters.

Here an irrigation dam, one of the largest in the world, is in the building. It will impound the waters of the Murrumbidgee, drive the river back upon itself, and turn the mountain-hemmed valley into a vast lake surpassed in area by the reservoir of Assuan in Egypt only. In the parched summer-time those waters, out of leash, will flood the plains 200 miles to the westward and a million and a half of acres of deserted land will become fertile. And the government finances the enterprise.

The land is being divided into 50-acre sections for mixed farming 10-acre sections for horticultural purposes, and two acre sections for home lots for farm and other workers. Assistance, beyond that which even the most expectant might look forward to, will be afforded to incoming settlers. The state will erect necessary factories and buildings where the different products may be treated and prepared for market. Conditions are highly favorable to the growing of many varieties of fruit and to fruit drying. These factories will afterwards be handed over to co-operative societies at a fair valuation. A demonstration farm has already been established for the purpose of testing the suitability of various plants to the conditions of the local climate and soil and also to afford instruction to settlers.

Additional assistance will be offered to homesteaders before entry by the preparation of a portion of the sections for irrigation purposes and by the erection of the nucleus of yards and buildings, the cost to be paid off in annual instalments. There will be a water right of one acre foot—that is, a depth of one foot of water over one acre to be supplied during the summer irrigating season—to each acre of irrigable land disposed of. Further volumes will be sold if required. This charge for water will be five shillings—about $1.25—per acre foot, but there is a probability that this rate may be reduced by one half in the first year of occupation, the rate being increased until the fifth year, when the full charge must be paid.

BADEN-POWELL ON WAR.

[Detroit Free Press.]

General Baden-Powell repeats with elaborations what General Sherman averred many years ago concerning war. His commentary is interesting, not because it is new, but because it comes from a man who has seen the things he condemns in some of its more hideous aspects. General Baden-Powell says war is nothing more than legalized murder, and that among civilized nations it should be no longer possible. There can be no quarrel over this assertion.

But it may perhaps be well to call to the attention of certain peace propagandists the fact that he does not say war is no longer possible. The hero of Mafeking, like every one else who keeps in touch with world movements, knows very well that it not only is possible among civilized nations, but exceedingly probable, and that there are civilized nations like Russia and Japan who do not consider it an evil. General Baden-Powell has very little in common with extremists who shut their eyes to facts, and strive to howl down everything which threatens to develop virile manhood. He is not advocating senseless and dangerous disarmament, nor is he an advocate of mollycoddleism.

It is because he recognizes conditions that he is the very man to talk of the horrors of war and to condemn it as an institution. He also has a peculiar right to do this because he is offering a substitute for the thing he denounces. It is trite to say that uninterrupted peace and prosperity without anything to counteract its enervating physical and moral influences, is a worse evil than even barbarous war. The experience of the race has proved this to be an axiom. Against the day when wars among civilized nations may end General Baden-Powell is engaged in the creation of a movement to keep alive the ruggeder virtues. This of course is the Boy Scout movement, a movement which gives ample opportunity for exercise of self-reliance, moral worth and ability to meet emergencies with a well-trained mind and body. In other words, the general in time of peace is preparing for the moral war which must come when physical war shall cease, if it ever does.

LOCAL BRIEFS.

—Mrs. Elten French Vanderbilt will leave New York for California next Monday.

—Mrs. George L. Rives will give a dinner at her New York residence this evening.

—Mr. and Mrs. A. L. Audrain sailed Thursday on steamship President Grant for Europe.

—Mr. Maxwell Norman is a passenger on steamship Olympic, which left New York this week for Europe.

—Mrs. Warren Furber Gould (Miss Isadore Lull) of Hingham, Mass., is visiting her parents, Mr. and Mrs. Herbert W. Lull, on Powel avenue.

—Mr. and Mrs. Cornelius Vanderbilt gave a dinner Thursday evening at their New York residence for the German Ambassador and Countess Sternberg.

—Mr. and Mrs. J. A. Smith of New York, Miss Elizabeth Salisbury, Mr. and Mrs. G. P. French of Portland, Maine, Mr. and Mrs. F. Miles of Bridgeport, Maine, and F. N. Russell of Providence are registered at the United States Hotel.

—Mr. and Mrs. H. A. C. Taylor are passengers on the Adriatic, which left for New York this week for Mediterranean ports. They will go to Egypt, to remain until early summer, when they will come to Newport to occupy their cottage on Annandale road.

—Rev. Ernest J. Dennen, rector of St. Stephen's Church, Lynn, Mass., preached at Kay Chapel Thursday evening. After the service the congregation was given an opportunity to shake hands with Rev. Mr. Dennen, who was for several years assistant at Trinity Church.

—Messrs. Alfred Horstmann, secretary of the German embassy at Washington, and Hantel de Halmhausen, chancellor of the embassy, have been in Newport during the week, looking for a residence for the German embassy next summer. They returned to Washington Thursday stopping in Providence to dine with friends at the Hope Club.

WILSON'S CHIEF RIVAL.

Champ Clark Forging Ahead as Democratic Candidate for President.

Seems to be Supplanting Harmon and Underwood— Army Officers Likened to Manchus.

[Washington correspondence of The News.]

WASHINGTON Feb. 22.—It looks as if the two leading contestants in the Democratic national convention were going to be Wilson and Clark. For a long time it was thought that Harmon and Wilson would be the leaders, with Champ a good third. Now there is talk about Champ being the second or even the first in the race. This is probably because a great many Democrats have begun to fear that neither Harmon nor Underwood could be nominated this year. It would be strange to see Champ Clarke supported as the conservative against Wilson the radical, the conservative from Missouri and the radical from New Jersey. Certainly it begins to look as though politics were turned topsy turvey.

Chairman Bourne of the Senate postoffice committee was asked about the principal topics of interest before his committee this year. "Parcels post, one-cent letter postage, road building and second class mail rates," he replied. The Oregon Senator does not think there will be any change in the rate on either first or second class mail this session. He is certain nothing will be done in regard to reducing first class rates, as there is no real demand for a lower rate on letters.

Federal protection for migratory birds is proposed by a number of bills now pending before the Senate committee on forest reservations and protection of game of which Senator McLean of Connecticut is chairman. It is particularly interesting because of the argument advanced in its favor that migratory birds are to be regarded like interstate commerce, not confined to any one state and therefore subject to federal protection.

Many states, of course, have game laws but the American Game Protective and Propagation Asociation, which has been largely instrumental in pushing the proposed legislation, declares that the state laws are inadequate. Its members say that in the case of wild pigeon and Eskimo curlew the shooting of them during the breeding season has annihilated them. Since many states refuse sufficient protection for migratory birds it is contended that the only way to prevent their extermination is for the national government to protect them.

Congressman Campbell of Kansas says he knows how to handle a six-mule team. He "read law on the farm", according to the directory. In strictly legal phraseology he says: "Mules are sensitive to a division of power. To drive them successfully the reins and whip must be retained by the driver."

In the debate the other day over restoring to the Speaker certain powers taken from him two years ago Mr. Campbell gave evidence of his knowledge of teaming. Referring to the joint power of the Speaker and Mr. Underwood of the ways and means committee, he said:

"Is the Speaker tired of occupying an easy chair, or is the gentleman from Alabama tired of the lash and reins together? From this day on we shall have the two sitting on the box, the Speaker holding the reins and the majority leader using the lash."

The Republican applause and laughter kept the stenographer from hearing one of Mr. Campbell's colleagues say to him, "You haven't forgotten how to drive mules."

The army appropriation bill provides for machines to navigate the air, but they are not aeroplanes, just plain airplanes. Of course a change of this kind did not get past Jim Martin without an inquiry, which developed only that the military committee preferred the shorter method of spelling. Mann remarked that it was probably because they could spell the word they used and could not spell the other.

When we began legislating for Porto Rico we used the Spanish spelling, Puerto Rico, but Senator Foraker went through the bill and changed the word to Porto Rico, and that is what it remains to this day and for all time.

"If you see an officer of the army dragging a can and looking rather frightened you will know he is one of the 'order of the Manchus,' an order created for that long list of officers who have recently been sent kiting to assignments far away." It was one of the officers who have been given orders to go to the Philippines who made the remark.

Nothing has caused quite so much consternation in army circles as this cleaning out of men who have so long occupied desks in the War Department and assigning them to far-off stations. They liken themselves to the Manchus who have been forced to leave Pekin.

Arthur W. Dunn.

SILKWORM CULTURE.

[London Globe.]

The nearer one approaches a silk centre, we read in the consular report from Shanghai, the greater become the number of mulberry trees, for the most part standing bare, the leaves having gone to satisfy the greedy silkworms, which, after feeding, are placed on bundles of straw on which to spin the cocoons. With the break of dawn, in the villages throughout the countryside, women of every age may be seen separating the capsules from the straw and depositing them in baskets ready for the buying stations established all over the district. These stations are often large and commodious, having a weighing and buying department in front, and in the rear ovens for killing the worms and lofts for storing cocoons.

The farmers crowd about these depots, passing their baskets over a railing to the staff inside, who note the condition of the contents, and, if satisfied, pass the basket to others, who again test the quality. During the continuance of the silk market the ovens are fed day and night with short logs of wood and branches, the cocoons being placed inside on bamboo wicker-work trays, like racks in a baker's oven, and left for a few hours in a temperature sufficient to kill the worm. As soon as this is accomplished they are removed to make way for others, but are put back later and allowed to remain until the chrysalis is entirely dry. The killing process requires most careful attention to prevent the heat from becoming too intense and spoiling the thread.

CONVENTION IN AMHERST.

Alpha Delta Phis Observe Anniversary of Local Chapter.

AMHERST, Mass., Feb. 23.—Delegates from colleges in many states hold today's sessions of the eightieth annual convention of the Alpha Delta Phi fraternity in this town and observed the seventy-fifth anniversary of Amherst chapter in the college hall. The program provides for a reception by President Harris and a dinner.

A NATIVE OF FAIRHAVEN.

Isiah Taber, a Prominent Photographer, Dies in San Francisco.

SAN FRANCISCO, Feb. 23.—Isiah West Taber, a photographer, whose list of official commissions included Queen Victoria's diamond jubilee and a photographic portait of King Edward VII, is dead here. Mr. Taber came to California around the horn from Fairhaven, Mass., in 1845. A sister, Mrs. Hattie Hyatt, lives in Taunton, Mass.

DROPPED HEAD FIRST.

Joe Manson Seriously Injured in a Wrestling Match with Shelp.

ALBION, Mich., Feb. 23.—Joe Manson of Buffalo was seriously injured in a wrestling match here last night. Edwin Shelp of Bancroft, his opponent, lifted Manson in the air and dropped him head first on the mat. The Buffalo man was unconscious for some time and it is said may be fatally hurt.

A Cousin of Horace Greeley.

LOS ANGELES, Cal., Feb. 23.—Samuel Greeley Smith, aged 80, a cousin of Horace Greeley, and of Congressman Sulloway of New Hampshire, died yesterday at the National Soldiers' Home here, where he had lived for many years. He is survived by a brother living at the old homestead in Hanover, N. H.

OCEAN STEAMSHIPS.

TICKETS AND TOURS.

Europe, Bermuda, West Indies or a special trip around the world. I can furnish you with tickets, travelers' checks, etc., for any trip anywhere.

J. J. GREENE,
320 Thames St. General Steamship Agt.

HOTELS AND RESTAURANTS.

PERRY HOUSE.
American and European Plan.
Restaurant strictly first class. Open after the theatre.
DWYER & PURCELL, Props.

UNITED STATES HOTEL.
(Est. Richard J. Sharkey).
266 THAMES STREET.
American Plan. Comfortable Rooms.
With or without Meals.
RATHSKELLER,
Imp. German Beers on Draft.

THE NEW
CENTRAL HOTEL
TAKES GOOD CARE OF ITS GUESTS.
PROVIDENCE.
7 and 9 Canal Street.

HOTEL EMPIRE.
BROADWAY, AT 63RD STREET,
NEW YORK CITY.

In the very Centre of everything.
All cars and 5th Avenue buses pass Hotel. Subway and Elevated R. R. stations one minute.
Five minutes walk to theatres and shops.
From Grand Central Station take car marked "Broadway" direct to Hotel, or Subway to Columbus Circle, one minute from Hotel.

50 Rooms, Detached Bath,		1.00	per day.
100 "	"	1.50	"
29 "	with Bath,	1.50	"
100 "	"	2.00	"
100 "	"	2.50	"
Suites with Bath		3.50	" and up

SEND FOR FREE GUIDE TO CITY
W. JOHNSON QUINN, Pres.

Another Lot of Those
ALL LEATHER
Suit Cases
—AT—
$3.00.
GRATRIX,
96 BROADWAY.

M. A. McCORMICK,
General Contractor and Builder
Concrete Building Blocks.
Boards for Jig Saw Work.
MILL WORK
IN ALL ITS BRANCHES.
Plans and Estimates Furnished.
Office and Mill, 4 Sherman Street.

MILLINERY.

SPECIAL SALE
—OF—
UNTRIMMED FELT HATS
At 50c. and 98c.
G. H. KIRBY - 86 BROADWAY.

Hair Coloring a Specialty.
MRS. E. S. HOLMES.
Artistic Hair Goods, Transformations Switches, Puffs, Pin Curls, etc.
Combings made up.
Hairdressing, Shampooing, Scalp Treatment.
199 SPRING ST. PHONE 824

FOR THE NEXT FEW DAYS.

The following special items will be on sale for the balance of this week.

Black Taffeta Silk Petticoats.
These skirts are made of a high-grade Taffeta Silk in the best style with dust ruffle of heatherbloom. They will retain their life and give complete satisfaction to the wearer. No better skirt is sold anywhere for $4.00.
SPECIAL PRICE $2.98 ea.

Also Black Messaline Skirts of fine quality silk.
$2.98 each.

Ladies' "Klos-fit" Petticoats
The skirt with the perfect fitting top, made of cotton taffeta and sateen of good quality.
SPECIAL PRICE 98c ea.

Fancy Sateen Skirts.
Made of black sateen with white polka dots. Regular $1.00 Skirt.
SPECIAL PRICE 69c.

Ladies' Raincoats.
The spring rains will soon be here and you will need one of these slip on rubber coats. We have them in all sizes in tan and gray and for the next few days offer them at a special price. Regular value $4.00.
SPECIAL PRICE $2.39.

English Long Cloth.
Two Specials in Long Cloth in full 12 yard pieces. Unexcelled for underwear, etc.
$1.50 quality,
per piece $1.29.
$2.00 superfine quality,
per piece $1.49.

WM. B. SHERMAN, JR.,
145 Thames Street.
Telephone 995.

HEADQUARTERS
For First-Class
PLUMBING,
STEAM and GAS FITTING,
ELECTRICAL WORK.
LINCOLN HAMMETT,
Telephone 348 Mary Street.

MINES WORKING FULL TIME.
Our slight labor troubles are over.
We have plenty of coal in our Newport storage and plenty ready to be shipped at the mines. The freezing of water routes does not affect our supply.
Our coal is all rail coal.
Why pay the high prices just because other dealers are short?
We have all the coal you want at the regular price,
$5.75 for hard coal.
$5.00 for Briquettes.
RHODE ISLAND COAL CO.,
Tel. One! Nine! Nine!
27 TOURO STREET.

The 3A FOLDING POCKET KODAK.
This camera has always proved satisfactory to our customers.
Pictures: Post card size 3¼x5½.
Fast Lens, splendid shutter, quality all through.
Let us show it to you. Price $20.
GEO. H. CHASE, - 33-35 Broadway. Phone 644

Magee Ranges.
We are agents for the Magee Ranges and parts. This range is made by one of the oldest and best established companies in NewEngland. It has been proved by the continued enormous sales that the stove cannot be beat for durability and utility. Less fuel, holds fire, A1 baker and cooker, has all modern improvements and yet is simple in construction. Try one and be delighted.
GALVANIZED COAL HODS 35c
ASH SIEVES 15c TO $3.00.
THE GEO. A. WEAVER CO.

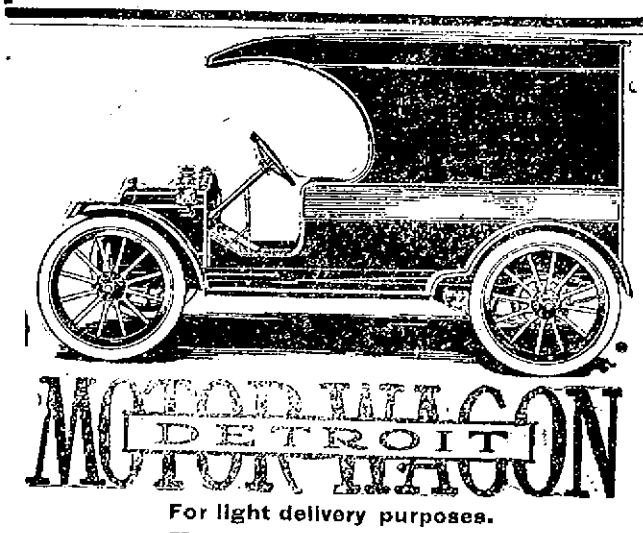

MOTOR WAGON
DETROIT
For light delivery purposes.
From $610.00 Up.
The Famous Chase Wagon for heavier work.
From $900.00 Up.
Phone 817—for appointment or see
P. F. CONROY, 181 Thames St.
If you are interested in a real work wagon with a maintenance service guarantee.

ROBES
—AND—
HORSE CLOTHING.
Dog Sweaters.
Blankets.
HENRY BIESEL & SON,
Saddle, Harness and Trunk Makers.
236 THAMES STREET.
Telephone 583.

WATER.
Persons desirous of having water introduced into residences or places of business should make application at the office of the Newport Water Works, 5 West Marlborough street. Office hours from 8 a. m. to 5 p. m.

IMPORTANT
We are showing a new line of Imported Novelty Pieces in Leather for Men and Women
Jewel Boxes, Photo Cases, Board Holders, Medicine Cases, Writing Pads, Drinking Cups, Flat Brush Sets, Bridge Sets, Sewing Sets, Coat and Pant Hangers, Glove and Handkerchief Sets, Bill Folds, Letter Cases, Collar and Cuff Bags, Tobacco Pouches, Shaving Sets, Cigar and Cigarette Cases, Toilet Sets, Ladies' Hand Bags —in all the latest Shades, Travelling Bags, Suit Cases and Trunks.
F. W. MERRILL,
118 BELLEVUE AVE.
Tel. 835.

THE NEWPORT JOURNAL
is especially adapted for mailing.

TRAVELLERS' DIRECTORY.

SHORT LINE
—TO—
PROVIDENCE
—VIA—
Newport and Providence Railway
In effect Sept. 10th, 1911.
Cars leave Washington Square, Newport, for Bristol Ferry, Bristol Ferry and Providence—7:00 a. m., to Bristol Ferry only—7:50, 8:50, 9:50, 10:50, 11:50 a. m., 12:50, 1:50, 2:50, 3:50, 4:50, 5:50, 6:50, 7:50 p. m., to Union street. 9:30 p. m. to Bristol Ferry, 10:30, 11:30 Union street.
Cars leave Union Station, Providence, for Newport, via Bristol Branch, N. Y., N. H. & H. R. R., 7:15, 8:15, 9:15, 10:15, 11:15 a. m., 12:15, 1:15, 2:15, 3:15, 4:15, 5:15.
9:40 from Bristol Ferry to Newport Theatre Trip leave Union Street 7:40, One Mile Corner, 7:55; arrive at Theatre 8:05 p. m.
SUNDAY TIME TABLE
Leave Washington Square, Newport, for Bristol Ferry, Bristol and Providence, 8:50, 9:50, 10:50, 11:50 a. m., 12:50, 1:50, 2:50, 3:50, 4:50, 5:50, 6:50, 7:50, 8:50 p. m., to Bristol Ferry; 10:30, 11:15 to Union street.
Leave Union Station, Providence, for Newport—9:15, 10:15, 11:15 a. m., 12:15, 1:15, 2:15, 3:15, 4:15, 5:15, 6:15, 7:15, 8:15, 9:40 from Bristol Ferry to Newport.
Training Station cars leave Washington Square—7:00 a. m. then half hourly until 10:30 p. m.
G. M. TOWLE, Supt.

Jamestown & Newport Ferry Co.
Foot of Mill St. (Market Square)
IN EFFECT JAN. 1, 1912
Will run the following schedule between Jamestown and Newport.
STEAMER BEAVERTAIL
Leave Jamestown—a6:00, a7:30, 8:10 (mail), 9:20, a10:20, 11:25 A. M., a1:20, 2:20 (mail), 3:20, 4:40, a5:40 (mail), *7:30, *9:50 P. M.
Leave Newport—a6:35, a7:30, 8:10 (mail), 9:50, a10:50 A. M. (mail), 11:50 A. M., a1:50, 2:50 (mail), 4:10, 5:15 (mail), a6:10, *9:15, *11:00 P. M.
*Saturdays only.
aOmitted Sundays.
Subject to change without notice.
ISAAC H. CLARKE, Gen. Mgr.
Office Tel. 7007. Jamestown, R. I.

PROVIDENCE, FALL RIVER AND NEWPORT STEAMBOAT CO.
Steamer Leaves Newport for PROVIDENCE
Week days only 8:30 A. M. Returning leave Providence 4 P. M. Stops at Prudence Mondays, Wednesdays and Saturdays. Conanicut, Mondays only.
H. E. WINDSOR, Supt.

BAY STATE STREET RAILWAY CO.
In Effect Sept. 11, 1911
(Subject to Change Without Notice)
Leave CITY HALL, NEWPORT, for City Hall, Fall River, via, Middletown, Portsmouth and Tiverton, 6:10, 6:40, 7:30, 8:10, 8:50, 9:30, 10:10, 10:50, 11:30 a. m., 12:10, 12:50, 1:30, 2:10, 2:50, 3:30, 4:10, 4:50, 5:30, 6:10, 6:50, 7:30, 8:30, 9:30, 10:10 p. m., then 11:15 p. m. Sundays—6:50 a. m., then same as week days. Return—Leave City Hall, Fall River, 5:10, 5:50, 6:30, 7:10, 7:50, 8:30, 9:10, 9:50, 10:30, 11:10, 11:50 a. m., 12:30, 1:10, 1:50, 2:30, 3:10, 3:50, 4:30, 5:10, 5:50, 6:30, 7:10, 7:50, 8:30, 9:10, 9:50, 10:30 p. m., then 11:15 p. m. Sundays—8:30 a. m., then same as week days. (For Stone Bridge only) 4:50 and 5:10 p. m., week days.
Leave STONE BRIDGE, for City Hall, Fall River—5:45 a. m., 6:25, 7:05, and every 40 minutes to 11:05 p. m., then 12:00 a. m. Sundays—7:05 a. m., then same as week days except for extra cars run week days at 5:25 and 6:05 p. m.
City Hall, Newport—5:40, 6:16, 7:00 a. m., and every 40 mins. to 11:00 p. m., then 11:50 p. m. Sundays—7:00 a. m., then same as week days.
Leave FRANKLIN STREET, for Beach—6:45 a. m., and every 15 mins. to 6 p. m. Sundays—Leave Franklin St. Waiting Room 7:30 a. m., then same as week days. Return—Leave Beach 6:52 a. m., and every 15 mins. to 10:52 p. m. Sundays—7:37 a. m., then same as week days.
Mile Corner—6:30 a. m., and every 15 mins. to 11:30 p. m. Sundays—7 a. m., then same as week days. Return—Leave Mile Corner—6 a. m., and every 15 mins. to 11 p. m. Sundays—8:10 a. m., then same as week days.
Morton Park—6:15 a. m., and every 15 mins. to 11:15 p. m. Sundays—8:00 a. m., then same as week days. Return—Leave Morton Park—6:22 a. m., and every 15 mins. until 11:22 p. m. Sundays—6:52 a. m., then same as week days.
Leave FRANKLIN STREET WAITING ROOM, FOR
Beach—6:45 a. m., and every 15 mins. to 10:45 p. m. Sundays—7:30 a. m., then same as week days. Return—Leave Beach—6:52 a. m., and every 15 mins. to 10:52 p. m. Sundays—7:37 a. m., then same as week days.
Leave MILE CORNER, for Morton Park—6 a. m., and every 15 mins. to 11 p. m. Sundays—8:10 a. m., then same as week days. Return—Leave Morton Park—6:22 a. m., and every 15 mins. to 11:22 p. m. Sundays—6:52 a. m., then same as week days.
C. L. BISBEE, Supt.

NEW ENGLAND NAVIGATION CO.
TO NEW YORK.
Fall River Line.
Steamers
PURITAN AND PROVIDENCE.
Leave Long Wharf, Newport, week days and Sundays at 9:15 P. M. for New York 7:00 A. M. Orchestra on each.

Wickford Line.
STEAMER GENERAL
Lv. NEWPORT, LONG WHARF
(Week Days Only.)

Lv. Newport. (Long wh)	Due New York. (G.C.Ter)	Lv. New York. (Liberty)	Due Newport.
Week Days only.		Week Days only.	
10:00 a.m.	4:00 p.m.	12:00 m.	7:05 a.m.
1:05 p.m.	7:00 p.m.	4:45 p.m.	12:55 p.m.
4:05 p.m.	11:00 p.m.	10:02 a.m.	3:15 p.m.
7:15 p.m.	2:05 a.m.	1:02 p.m.	6:31 p.m.

Lv. Hav. Riv. Sta., N. Y.

To Block Island and Providence
STEAMER NEW SHOREHAM.
Meal Service a la Carte.
Leave Long Wharf, Newport, Mon., Wed., Thurs., Sat. only 11:15 a. m. for Block Island 1:15 p. m. Leave Block Island 3:00 p. m., leave Newport 5:00 p. m. due Providence 6:45 p. m.
Tickets, etc., at City ticket office 234 Thames St., and at Wharf Office. C. C. Gardner, Agent, Newport, R. I.

The Muenchinger-King,
NEWPORT, R. I.

IN CALIFORNIA OF THE PAST.

Work of The Native Sons to Gather and Compile Old Records of that State.

[New York Evening Post.]

The Native Sons, a fraternal organization of men born in California, have joined forces with the University of California to gather together the records of the discovery, exploration and development of that state. The order has provided funds for the year 1912-13 for three fellowships in California and Pacific Coast history. Two fellows will work with the pioneers and other old settlers, seeking everywhere material, printed, manuscript, or word of mouth, which may throw light on past events in the Pacific coast. The third fellow will be stationed in Spain.

H. P. Briggs is already at work in Spain, gathering unpublished records of the early days of California and the Southwest. He was sent to Europe last summer on a fellowship provided by the Native Sons, to delve in the archives of the Indies, at Seville; in the records of the Admiralty Office, at Madrid, and among other archives of state and church in various Spanish cities.

From documents, old maps and charts, and unpublished manuscripts the historians are learing what the history of California really has been, as distinguished from what tradition says. There are a quarter of a million documents and 50,000 books in the Bancroft library of Pacific Coast history owned by the University of California. The new fellows, with the co-operation of the Native Sons, are to enrich this collection of primary historical material by arousing the interest of old residents of California in adding to the collection diaries, letters pictures, newspaper files, and the personal narratives of themselves or their fathers.

Particularly it is desired to add to the library letters, newspapers and family papers, whether in English or in Spanish, of the period before the Civil war. Such material will be housed in the new University library. There it will be of the widest possible public usefulness, since Berkeley is becoming one of the most active centres of historical research in America. There are today over 40 students at work in the Bancroft library. Of these, 11 are men who are candidates for the degree of doctor of philosophy in California history.

Already much new light has been thrown upon the earliest beginnings of state history by researches and publications of the Academy of Pacific History. From manuscripts in the University's possession have been published the official account of the Portola expedition of 1769-1770, which discovered San Francisco bay. Save for Sir Francis Drake's sailors and the wrecked crew of the San Augustino, white men never before had set foot on the mainland of California. Other publications are the narrative, and separately, the diary of Miguel Constan, one of the Portola party, and a diary of Vicente Vila, in which he recorded day by day the experiences of the half of the Portola expedition which came by sea, skirting the California coast.

From the University of California press, too, has come the diary to Pedro Fages, who, in 1770 crossed over from Monterey and sighted San Francisco bay. He was the first white man to visit the site of the present cities of Oakland and Berkeley, that portion of Berkeley now known as Northbrae being his "farthest north." Just from the University press is an account of an exploring expedition from San Francisco up the Sacramento and San Joaquin rivers, made in 1817 by Fray Narciso Duran.

In February the University will print from a manuscript, the adventurous story of the expedition led by Pedro Font from Mexico to California, by way of Sonora, the Gila river, and San Diego and thence, by way of the missions of San Gabriel, San Diego San Luis Obispo, San Antonio and Monterey, to San Francisco, where the 226 priests, soldiers and civilians of the expedition, after this long overland march from Mexico, with all their cattle and household goods, established the Mission Dolores and the Presidio, and so founded the city of San Francisco.

Among other documents printed are the original membership rolls of the first vigilance committee of 1851, and the diary in which Patrick Breen tells the tragic story of the Donner party, snowed in in the Sierras, and brought to the last extremities of cold and starvation. Publications in other fields have been a history of the San Francisco clearing house certificates of 1907-08, and an account of the United States consulate in California.

WOMAN'S ERA IN PLAYS.

[Adolf Klauber, in New York Times.]

This appears to be the era of woman plays in the New York theatres. Mere man in reality plays second fiddle. Does some one remark that it is about time? Well, mebbe so. But, anyhow, a glancing of the list will show a large preponderance of plays in which, if woman does not figure prominently in the title, she is still the important part of the show. In the De Mille piece "The Woman" is prominent both in action and the title—two women in fact, the erring one, who must be protected, and the little stenographer person, who makes the brave fight to prevent a scandal. In "Bought and Paid For" it is the problems of the women that create the dramatic effect, though in this play and the one previously mentioned the men's roles are not unimportant. After all, it would appear that in the woman's play, as in the man's, the conflict must include both sexes. Which is human and natural, to be sure.

Of course "The Bird of Paradise" is a woman, and "Sumuruu" is feminine in character in the pantomimic play from across the seas. And again it is a woman's problem that provides one of the chief notes in "The Garden of Allah." At the risk of appearing ungallant it may be mentioned that "The Lure" is naturally a woman, though she rather suffers at the hands of man, who dominates her in the final crash. And in the sentimentalities of "The Trail of the Lonesome Pine" the feminine figure is, of course, the principal. "A Butterfly on the Wheel" again presents a woman in the central role, and the one upon which sympathy is charmingly lavished, and "Cousin Kate," in spite of the appeal of her high power, has both titular and sentimental prominence. The Bunty who pulls the strings is feminine, though has a masculine grasp of things; and "The Red Widow," despite a man's name star in the production, is necessarily of the gentler sex. And there is one to say at the ultimate success that even "Little Boy Blue" is a woman. Then there remains "The Quaker Girl" to add to a long list of women in opposition to only four entertainments such as "Officer Kismet," "The Little Millionaire," "Over the River" and "Disguises," in which the men have a little the lion's share of the interest. But in at least half of these women in large numbers are counted on to help attract attention.

BY MARGIN OF THREE POINTS.

Continued from Tenth Page.

fense line and when the occasion demanded they tightened up in good style, the St. Joseph's seldom losing them.

In the first period the playing was even, neither team having an advantage, but in the second the Algonkins secured a good start and held the lead up to the end. The way Carr and Kirwin, the two light forwards, went after the ball was great, playing their two heavy opponents with vim. Little passing was done by either side, as the close covering of the players did not warrant this. A great deal of the playing was around the St. Joseph's basket, the backs working hard to force the ball forward, although there were many tumbles and scrimmages. Maher and H. Thompson formed the defense for Algonkin and were the stumbling block for the St. Joseph's team, especially in the second period.

The foul shooting of St. Joseph's was poor, they making only one try out of 11, and the Algonkins two out of five. Almost all the goals were made after the ball was worked under the basket, where some good wrestling shots were made. Underwood for the Algonkins played a fine game and his two baskets put his team on the road to victory in the second period, besides keeping the ball well up in the forward line. Williams and Maher at centre also had a lively batte, each securing two baskets, while Dawley and Carr played good floor games in the forward line.

Some rough playing started the first half, the Algonkins securing three points after the hardest kind of trying, followed by three fouls, on which Kenny made good one. Both teams were playing the roughest sort of game, Referee McManus threatening to put some of them off the floor. Williams jumped one in, tying the score. Two more fouls were then called, Connerton missing both, and Maher scoring a field basket, putting his team in the lead. Some holding was discovered and three fouls were called, none being made good. Williams and Carr made baskets and had the lead by four points with three minutes to play, when the Algonkins took a spurt, Maher made a basket and came within two points of the score. Just as the whistle blew for the end of the half Dawley tied the score at 9-9, with little clean basket ball.

Right at the start of the second period the Algonkins secured the ball, Underwood dropping in two and the Algonkins keeping the ball in the St. Joseph's territory most of the time. In the next five minutes Dawley and H. Thompson again scored. Things started to look bad for the St. Joseph's until they took a stand, Carr making two baskets. Kirwin brought up St. Joseph's again with another field basket, coming within three points of the Algonkin score. With two more minutes to play and cheered by their rooters, they tried hard to tie but the Algonkins held and the whistle blew. The Algonkins came out ahead in this period by the score of 9-6, although the St. Joseph's team seemed to be playing stronger at the end than at the start of the game. Now and then faint glimpses of passing could be seen in this period, but they were very faint. The line-up:

Algonkin	St. Joseph's
Dawley, r. f.	l. b., Kenny
F. Thompson, l. f.	r. b., Connerton
Maher, c.	c., Williams
Underwood, r. b.	l. f., Carr
H. Thompson, l. b.	r. f., Kirwin

Score—Algonkin 18, St. Joseph's 15. Baskets from floor—Dawley 2, F. Thompson, Maher 2, Underwood 2; Carr 4, Kirwin, Williams 2. From fouls—Kenny, Dawley 2. Missed foul tries—Carr 3, Williams, Connerton 5, Kenny, Dawley 2, H. Thompson. Referees—McManus and Sullivan. Timer—Brown. Scorer—JohnsonE. Time—Two 20-minute periods.

The Rogers High School rolled up its largest score of the season against a team representing the Freshmen of Brown University. The score was 62 to 2, the lone Freshman basket coming in the first half, by Grinnell. In the first period Rogers scored 37 points, and 25 in the second. It was more a practice game than anything else, as the visitors were all at sea and Rogers was able to score at will.

All the Rogers boys seemed to have good luck with their shooting, which had materially improved since the past few games. Even when closely covered, the men were able to make some good shots. Arnold established the record for the highest number of baskets shot individually this year, 12, seven in the first and five in the second. Knox also scored his highest number, seven.

The same line-up which Rogers has had for the past few games was on the floor. Grinnell, who played on the Rogers team a few years ago, was in the Brown team, but Ward had no trouble with him, although he played the best game for the visitors. The others on the Brown team did not have passing or shooting abilities, but were a little better on the covering game. They had no team work and just trusted to luck in securing the ball.

The first five minutes of the second half proved the most exciting of the game, as the Brown team started to show some speed. They covered well and held Rogers to no baskets for four and a half minutes, when Knox broke the ice. After that the Freshmen went to pieces again and Rogers scored repeatedly.

The game was clean throughout, although there were some fouls on the Rogers side which might have been avoided. Seven were called on Rogers and three on the Freshmen. Arnold scored on two out of three, but the visitors' shooters were not able to find the basket at all. The college men had a large number of trios, but their shots went wide each time.

In the first half the teams played under the rules which Rogers follows, but in the second half the Providence team's rules, which allow shooting from a dribble, were used. The Rogers boys were somewhat used to them, as they played under them at Moses Brown last Saturday. The regular style of shooting suited Rogers best, however, and few baskets were scored after a dribble.

Arnold opened the game with one of the prettiest shots of the afternoon. Jemail came second, and Arnold caged two more. Grinnell then shot the only basket for his team, and after that the Rogers boys settled down to scoring. Arnold shot five more, Jemail one, Knox five, Biesel three and Ward one. Each man scored in the second half, also, Arnold four Knox two, Biesel two, Jemail two and Ward one. The line up and summary:

Rogers High School.	Brown Freshmen
Knox, r. f.	l. g., Staff
Arnold, l. f.	r. g., Sistaire, Jenny
Biesel, c.	c., Kinney
Ward, r. g.	l. f. Grinnell
Jemail, l. g.	r. f., Owens, Sutcliff

Score—Rogers 62, Brown Freshmen 2. Baskets—Arnold 12, Knox 7, Biesel 5, Jemail 4, Ward 2, Grinnell. Baskets from free tries—Arnold 2. Missed free tries—Arnold, Sutcliff 4, Kinney 2. Staff, Referee—Johnson. Scorer—Wheeler. Timer—Goodrich. Time, 20 and 15 minute halves.

In the Young Men's Christian Association gymnasium the Galahad second team won from the Speed Boys of the Association, the score being 56 to 40. Both teams were good in passing and offensive work, but the defense was weak and this accounts for the large score. W. Clarke was the high scorer, making 12 goals, while Ney for the Galahads and Barlow and Cottrell of the Speed Boys made six goals each. The line-up and summary:

Galahad Second.	Speed Boys
J. Clarke, r. f.	l. b., Carr
O. Clarke, l. f.	r. b., Dolliver
Ney, c.	c., Robson
W. Clarke, r. b.	l. f., Cottrell
Maxwell, l. b.	r. f., Barlow

Score—Galahad Second 56, Speed Boys 40. Goals from floor—J. Clarke 5, O. Clarke 5, Ney 6, W. Clarke 12; Carr 2, Robeson 6, Cottrell 6, Barlow 5. Referee—Jemail. Scorer and Timer—T. Clarke. Time—Two 20-minute periods.

In a fast but rough game the Young Men's Christian Association Employed Boys defeated the Independents by a score of 30 to 23. It seemed at the start as if the Independents were to have an easy time, but when the score was 9 to 0 in their favor the Employed Boys woke up and when the half ended were leading, 16 to 15. In the second half they followed their advantage, and it was agreed at the close that all had played a hard consistent game. Ottilige starred for the Employed Boys, while Noonan and Ford were prominent on the Independents. The line-up and summary:

Employed Boys.	Independents.
E. Kelley, l. f.	r. b., Ford
W. Wyllie, r. f.	l. b, Hamilton
Ottilige, c.	c., Connolly
Integlia, l. b.	r. f., Noonan
Coen, r. b.	l. f., Kelley

Score—Employed Boys 30, Independents 23 Goals from floor—Noonan 5, Ottilige 5, Ford 3, Connolly 2, E. Kelley 2, Integlia 2, Coen 3, W. Wyllie. Goals from fouls—Ford 2, Integlia 2, Noonan, Wyllie, Coen. Referee—Slocum. Scorer and timer—Robson.

POSTAL CLERKS MEET.

James W. Thompson Elected President of State Association at Convention in Providence.

The third annual convention of the Rhode Island State Association of Postoffice Clerks was held in Providence Thursday afternoon, with delegates from the five branches, Providence, Pawtucket, Woonsocket, Westerly and this city, present.

President R. N. LeClair gave an address of welcome. At the business session resolutions were adopted endorsing the Reilly bill now before Congress, which provides for changes which make easier hours of work; the Hammill bill and the Lloyd bill.

The officers of the state association elected for the ensuing year were as follows:

President—James W. Thompson of Newport.

First Vice President—Thomas H. Keenan of Providence.

Second Vice President—Robert Hazard of Westerly.

Secretary—James Partridge of Pawtucket.

Treasurer—L. N. Fontaine of Woonsocket.

Documentary Committee—H. I. Vayro of Newport.

Grievance Committee—Robert M. Pike of Newport.

President Thompson was chosen delegate to the convention of the national convention to be held at Boston in September.

The next state convention will be held in Pawtucket, February 22, 1913.

At the open meeting W. N. York of Westerly, formerly postmaster at Watch Hill; Assistant Postmaster William McShane of Bristol, Inspector Charles Pendleton, National Treasurer Edward W. Connors of Boston, Superintendent of Mails W. A. Little of Providence and M. P. Devine spoke.

Branch 25 entertained the delegates at dinner at the Blackstone Hotel in the evening.

A LARGE CONTRACT.

What Hall & Lyon Co. Wants Every Person in Newport to Do.

When Hall & Lyon Co., the enterprising druggist, first offered a 50 cent package of Dr. Howard's specific for the cure of constipation and dyspepsia at half price, and guaranteed to return the money if it did not cure, they thought it probable from their experience with other medicines for these diseases, that they would have a good many packages returned. But although they have sold hundreds of bottles, not one has been brought back.

To those suffering with dizziness, headache, poor digestion, constipation and straining, Dr. Howard's specific offers quick relief. It is an invaluable boon to all who feel uncomfortable after eating, and is today the popular dinner pill in all the large cities.

One Grade One Brand

ALPHA Portland Cement.

The highest possible quality.

The Recognized Standard American Brand.

JOHN M. FRIEND

Masons' Supplies, Drain and Sewer Pipe.

108 Third Street. Tel. 311

The Newport Journal AND WEEKLY NEWS, is especially adapted for mailing.

HALL & LYON CO. OF NEW ENGLAND APOTHECARIES

The Rexall Store.

Cor. Thames & Touro Sts., Newport

QUALITY ACCURACY CUT PRICES HALL & LYON CO

QUANTITY OF PURCHASE LIMITED.

PATENT MEDICINES SPECIAL CUT PRICES

FRESH, CLEAN STOCKS OF ALL KNOWN MAKES.
TOMORROW IS THE DAY FOR YOU TO BUY.

$1.00 Scott's Emulsion	75c
1.25 Gude's Peptomangan	89c
1.00 Bovinine price cut to	75c
1.00 Maltine Preparations	85c
EXTRA SPECIAL! Tomorrow Only. REGULAR DOLLAR BOTTLE Father John's Medicine	69c
1.50 Fellows' Syrup Hypo	1.10
1.00 Pinkham's Compound	79c
1.00 Kilmer's Swamproot	75c
1.00 Hyomei Outfit	85c

EXTRA SPECIAL TOMORROW AND ALL TIMES Regular $1 Bottle LYON-OL The Great Body Builder and Flesh Producer. 75c BOTTLE

50c Calif Syrup Figs	40c
50c Cuticura Ointment	43c
50c Williams' Pink Pills	40c
75c Garbonol Disinfectant	69c
50c Stuart's Dyspepsia Tabs	40c
50c Bromo-Seltzer	40c
25c Carter's Liver Pills	14c
35c Fletcher's Dastoria	25c

1.00 Wampole's Cod Liver Oil	75c
1.00 Hay's Hair Health	75c
1.25 Sal-Hepatica	85c
1.00 Cuticura Resolvent	85c
EXTRA SPECIAL! TOMORROW ONLY Regular Dollar Bottle Cabot's Sulpho-Napthol	75c
1.00 Glyco-Thymoline	85c
1.00 D. D. D. Eczema Remedy	89c
1.00 Lambert's Listerine	66c
1.00 Danderine Hair Tonic	75c

QUANTITY OF PURCHASE LIMITED.

EXTRA SPECIAL To further introduce our exquisite GEORGIA ROSE PERFUME We will tomorrow sell two ounce sealed bottles for ONE DOLLAR Regularly $1.00 per bottle Let us demonstrate this delightful odor to you.

FREE A FULL SIZE 25c. TIN Violet Dulce Talcum Powder With each jar of our popular HARMONY COLD CREAM purchased tomorrow at 50 Cents The total value of this excellent combination is $1.00. Don't fail to take advantage of it.

Free Tomorrow A Full Size 25c. Tin Plexo Tooth Powder With each jar of the well-known PLEXO CREAM purchased at 25 Cents TOTAL 50c. VALUE.

FREE A FULL SIZE 25c. TUBE Rexall TOOTH PASTE With each one of our famous 35c. THYMO SACCH TOOTH BRUSHES purchased tomorrow. TOTAL 60c. VALUE FOR 35c

DRUG SPECIALS TOMORROW ONLY.

Regular 30c. Full Pint Bottle CASTOR OIL FINEST QUALITY. TOMORROW ONLY 21c

Regular 40c Half Pint Bottle CAMPHORATED OIL SPECIAL TOMORROW 29c

Regular 40c Half Pint Bottle Sweet Tincture Rhubarb SATURDAY ONLY 29c

REGULAR 55c. PINT BOTTLE (1¼ pounds) PURE GLYCERINE FOR TOMORROW 39c

DELICIOUS CANDIES.

Pure, freshly made confections that will delight the entire family. Select your Sunday candy from this list of special values.

EXTRA FINE Choc. Peppermint Patties REAL 50c. QUALITY SPECIAL TOMORROW ..... 29c lb

REGULAR 60c. Druggist's Gum Drops ASSORTED FLAVORS. SPECIAL TOMORROW ..... 39c lb

A Tempting One Chocolate Cluto SPECIAL TOMORROW ..... 29c lb This quality is sold everywhere at 40c a pound.

The Finest We Can Offer

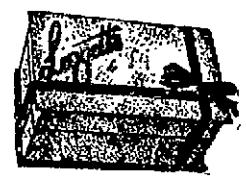

Liggett's Chocolates "THE SWEETEST STORY EVER TOLD." Elegant fruit and nut centers dipped in rich, heavy chocolate. 80c THE POUND 40c THE HALF

When you want A Good Smooth Smoke--- LIGHT UP A SEBAGO CIGAR It's different from most cigars and it will please you. Rich, fragrant and mild—something new for you to enjoy. FINE 10c VALUE OUR OUT PRICE—

Londres Shape	6c
Concha Shape	4 for 25c
Perfecto Shape	7c

Exclusive Members in Newport of Pure Drug Association of America.

Things You Need Now.

Galvanized Rotary Ash Sifter $3.00.
Galvanized Ash Cans $1.75 and up.
Coal Hods 25c and up.
Furnace Scoops 75c.

S. W. COGGESHALL, 201 THAMES ST.

Alfred Peat's "Prize" Wall Papers

Are more artistic, more serviceable, yet cost no more than others, that do not compare with them in design, coloring or price. Samples brought to your home and selections made in the rooms for which the paper is intended, the only way to insure satisfactory results.

ALFRED H. CORNELL, Paper Hanger and Decorator, 40 South Baptist Street. Phone 1805.

PORTLAND CEMENT. SAYLOR, PENN-ALLEN & ATLAS

All high grade, in stock.

A. & H. G. HAMMETT. Lumber, Hardware, Sewer Pipe, Cement, Brick, etc. 319-331 THAMES ST.

Can't Start My Car.

"IS this Pearson's garage? This is Wilson talking. Wish you would send a man out to my place as soon as possible. Can't start my car. Can I expect him right away? Thanks."

The automobile owner finds his Bell Telephone the quickest means of getting expert assistance when in trouble.

Every Bell Telephone is a long distance station.

Providence Telephone Company.

Contract Dept., 142 Spring St.

Clearance Sale of Millinery.

Our entire stock of fine Trimmed and Untrimmed Hats, Fancy Feathers, Ostrich Plumes, Flowers, Velvets, Ribbons, Veils and Millinery Novelties at greatly reduced prices.

BON TON MILLINERY,

233 Thames St. Phone 627.

NO RICH PRESIDENTS.

Few Men Who Have Reached the Position Were Burdened With Large Fortunes.

[Philadelphia Record.]

It is a great pity to have the Lincoln anniversary misused by unfounded contrasts between his time and ours, charges of the political decadence of the people and absurd exaggerations of the present influence of wealth. The statement that "we would in all likelihood regard it as a reflection on our nation to select for our President a man as poor as Lincoln was" is wholly without excuse. Lawyers' fees were smaller then than now, but so were most other forms of compensation. Mr. Lincoln was a successful lawyer, engaged in some large cases, and he was no pauper even if it may have been convenient for him to borrow some ready money at the time of his inauguration.

Mr. Taft was born to a competence, but not a great fortune. His wife is understood to have had some fortune, but he practised his profession until he went on the bench, since which time he has generally been in receipt of an official salary. Mr. Roosevelt is nearly if not quite the only President who never earned his own living. He was born to something better than a competence, and he has never practised a profession or carried on business. He has written a good deal, and probably made some money by his books. He has also held office, but on moderate salaries until elected governor of New York. Mr. McKinley had very little except his Congressional salary until elected President. Mr. Harrison was long at the head of the Indiana bar, but when he died his estate was little more than $100,000, and probably a good deal of this was acquired after he retired from the Presidency, when some valuable cases came to him, as they were apt to come to a lawyer who has been conspicuous in public life. For example, it is said that Governor Black of New York has made a million dollars out of his profession since he retired from office.

Mr. Cleveland was a lawyer in moderate practice, and needed the salary which was paid to him for several years as a trustee of the Equitable company. His wife had a moderate fortune, but he did not marry until after his inauguration. Mr. Hayes inherited a large fortune, but not until after he became President. General Grant didn't have a cent except his salary and his presents.

Unquestionably the possession of a great fortune would be regarded today as disqualifying a man for the Presidential nomination, though he might be nominated for Vice President with the expectation, cynically expressed by Senator Ingalls, that he would pay a large part of the campaign expenses.

Nor is it true that Mr. Lincoln was elected by the people in any sense different from that in which a President will be elected by the people this year. It is grotesquely untrue that "then the people governed themselves, now we are largely ruled, often dictated to," except in so far as present-day issues fail to interest the people enough to arouse them to action. The republic has not changed; the people are not the victims of an oligarchy or plutocracy or anything except their own indifference. When the issues were slavery and the integrity of the nation people felt intensely and acted energetically. The tariff and conservation and corporations do not move the people as the issues of 50 or 60 years ago did, and they are too apt to leave matters to the professional politicians. But there were plenty of those in Lincoln's time, and some of them were no better than those that we have to deal with.

SURGERY FOR LABOR UNIONS.

[Detroit Free Press.]

The task ahead of the unions is more difficult than had been believed. They must cut out from their very fibre the malignant growth that has become an intimate part of their organism. It may prove to be impossible to do this without destroying the life of the organization, but if that proves to be the case it is time for the organization to die. If it is so thoroughly corrupted that its corruption cannot be exercised, it is unfit and unsafe to live.

We do not believe that the disease has run this far into the vital substance of the union labor. The mass of the organization is still sound, made up of decent, hard-working Americans, who honestly abhor the position into which they have been led. They must be as badly shocked by the news as the rest of the country and must be soberly cogitating now upon the means by which they can purge themselves of the shame that is inevitably theirs today. They have not lost sight of the value of their union system in their detestation of the ends to which it has been diverted by false leaders. They wish to preserve its beneficial elements while eradicating its vicous excrescences.

It is to these honest union members that the nation now looks for reformation of the labor unions. Their first step must be to recognize the gravity of the situation. They must not seek to minimize the villainy of their fellow-members or to avert the punishment that should be meted out to them. They must not raise an outcry against the courts, but must support justice and its machinery. There must be no more clamorous assertion of the innocence of union men, simply because they are union men, but these suspects must stand their trial and abide by the result as other American citizens do when they are accused of crime. They will have all that the law guarantees to men arraigned before the courts, and union labor need exert no special effort in their behalf. Our tribunals of justice are impartial; the McNamara trial proved that, if proof were necessary.

Let the prisoners be dealt with by the law. It is unionism's duty to redeem itself.

TAFT EARLY AT WORK.

President Taft had an unusual experience recently. He had an early breakfast and went to the executive offices before 8 o'clock. He strolled into his private office, sat down in his favorite chair and pressed the buzzer to call one of the assistant secretaries. Nobody came, and after a minute or two he pressed again. There was no answer, and the President pressed one after another the row of buzzers on the desk that summon secretaries, stenographers, messengers and other employes. No one responded.

The President became worried and decided to make a personal investigation. He walked through Secretary Hilles's office to that of the assistant secretaries, the telegraph room and the stenographers' office. In the lobby he saw a policeman, who said he knew nothing about stenography, but in a remote corner he found a shorthand man who had come to work early.

"Come with me," said the President, and he took him into his private office and dictated for an hour and a half. Nobody in Washington is supposed to do anything before 9

ALL ENGLAND ON SKATES.

A Genuine Winter Brings Out Thousands to Enjoy the Sport.

Bearing Ice Has Given Real and Substantial Joy to Commoners Over the Week-End.

[Boston Transcript.]

The English have been marveling at the unusual cold of this winter. The newspapers record in what for them are startling headlines the fact that the glass registered a temperature below zero, something that has not occurred since 1895. And in some parts of the country temperature records of 40 years have been broken. In consequence Britons unable to make the now regular British pilgrimage to Switzerland were permitted to enjoy the Swiss winter sports at home. While the cold was severe, the snowfall was light. Hence the range of the sports was slightly more restricted. Skating proved the universal enjoyment, and the whole country, from the royal children down, appears to have spent a week on skates.

For some days the ornamental waters in the grounds of Buckingham Palace have been frozen over, but it was not until recently that it was considered advisable to allow their Majesties' children to venture onto the ice. The character of the seasons in recent years has been such that they have not had much prior opportunity o fskating on natural ice, and their keenness for the experience was all the greater. Under care of Mr. Hansell they spent a considerable time in the exhilarating pastime, and thoroughly enjoyed the exercise. They all proved apt pupils, the Prince of Wales more especially so, and his royal highness, who was visited later in the day by Prince Arthur of Connaught, was full of enthusiasm about the recreation.

One Saturday King Manuel, who was accompanied by Queen Amelia and several of their suite, spent several hours on Penn Ponds, Richmond Park. King Manuel had already had a preliminary lesson, and on Saturday he was able to skate by himself towards the end of the afternoon. One of his suite guided him in the earlier stages, but the young king soon ventured by himself. If there were any royal tumbles, they were not seen. The public generally were so intent on their own amusement that few were aware that King Manuel was among them. Since he has been at Richmond King Manuel has taken up golf and sculling, and has now added skating to his list of English sports.

As for the commoners all London was on ice. Every sheet of water excepting the lakes in the royal parks where the minimum thickness of ice had not been reached, bore on its frozen surface what must have been very close to its maximum burden. Seldom have skaters been able to skate in the south of England of recent years, for the mercury has displayed a tantalizing shyness to dwell for a period below freezing point. But bearing ice has been formed at last, and it has been a case of skating, skating, always skating, all over the week-end.

It might have been better, some said. Perhaps so, since nothing is so good that it could not be improved. The first few nights of keen frost glazed over the waters nicely, and impatient adventurers left the banks and returned full of thankfulness. Then came a faint suggestion of moisture in the wind, bringing with it signs of the dreaded thaw. The beautiful smooth ice momentarily weakened and watered, and the steel of the skates cut too deep. Down dropped the temperature again, and the ice became bound as it was before, but the experts of teh artistic English school of culture complained that backward and forward rockers and brackets were not suited to scarred ice.

Thousands skated through the day and into the night, their playgrounds lighted by the glorious moon which occurred so opportunely. They held sparkling revelry north, south, east and west—at Hendon in the north, Wimbledon, Hackney, Marshes, Epping Forest, in parks and on commons and on land which is dry usually but which had been flooded by the heavy rains of December and January.

Never before probably were there such huge tracts of water available for skaters. They extended for miles in the vicinity of the Lea in the east and by the banks of the Thames and its tributaries westward. So right away from London toward the source of its great river there were frozen lakes and waterways, the creation of accumulated flood waters that were far more appropriate to the Fen country and the frozen canals of Holland than what we have been used to in recent "green" winters.

A genuine winter had come at last. The dull roar caused by vigorous rinking on a real iced floor was unmistakable. Its sound was ringing and pleasant, soothing the skaters, and inviting every one to join in while yet the opportunity lasted. People of all ages were on thel ice, even on a British Sabbath. Was it such a very severe wrench to do so? One suspected not, to judge by the gluttonous way the pastime was attacked. Every minute, every hour was so very precious. Men and women had grown older since the last time the ice had borne their weight, and their limbs had at first seemed absurdly stiff.

If the beginner paused at all in his breathless wrestle with fundamental problems it was to admire the proficient exponent, and there were many such on the sheets in and around London. Here was afforded evidence of what Switzerland has done for Londoners in advancing their proficiency in skating in recent winters. Where hundreds went to the mountain resorts a few years ago, thousands go now, and from morn to night skate on fresh ice every day. They could be seen making difficult and intricate turns and brackets in combination according to the English style or posing, making loops, cross-cuts, or waltzing with all the infinite grace and beauty of the International or Continental style. The two styles are as different as Rugby and Association football, a comparison once made by Mr. E. F. Benson, an ardent devotee of the English school. So amidst the somewhat nondescript styles witnessed over the week-end it was encouraging to the stylist, to whichever school he or she belonged, to note the frequent examples of real proficiency. To thousands the skating joys of the week-end have been very real and substantial. But we know the climate only too well. Already the ice had surprised England by its very existence. It's life is precarious. It may vanish in a night.

The Mexican government has agreed to pay an indemnity of $3,100,000 to the Chinese republic for the murder of 303 Chinese at Torreon by Mexican revolutionists last July.

FOREIGN CLOTHING IN CHINA.

Queue Cutting Followed by Unprecedented Demand for Caps and Felt Hats.

[Consul General George E. Anderson, Hong Kong.]

One of the first results of the change of government in Kwangtung province and in South China generally has been the cutting of queues by the most conservative of the Chinese in both business and official life and the more or less general adoption by the Chinese of some articles of foreign dress. The number of queues cut in Hong Kong during the week following the inauguration of a provisional government at Canton probably exceeded 35,000. The immediate result of such a change was an unprecedented demand for foreign hats and caps, as well as other varieties of foreign clothing. One department store under Chinese management in Hong Kong reports that within one week it sold more than 1,000 dozen caps and over 600 dozen felt hats. This store sold its stock and sent its buyer to Manila to secure all the available stocks of hats, caps and other foreign headwear. This establishment also reports the sale of foreign shoes and outer clothing in large quantities, but fewer foreign-style shoes have been purchased than hats and caps, and less clothing, in comparative quantity, than shoes. Other firms have had a similar experience.

The more influential Chinese are advising against any sudden change in dress on the part of the Chinese people, for the reason that such change will take large sums of money from China to foreign nations. Public meetings have passed resolutions in this sense, thus working for the protection of Chinese hat and clothing makers upon the general principle of "China for the Chinese." There is no question but that a sudden change from present dress in China would lead to great dislocation of business in many lines; not only leading to an unusual and extraordinary demand for some Chinese goods, like silk, for example, as to affect great industries and influence the markets of the entire world. However, there is no question but that there is a gradual change in the direction of the adoption of many lines of foreign clothing and dress and that the demand for various goods of this sort in the near future will increase rapidly. While the change of government and a turning to new things have led to this sudden demand for foreign clothing in South China with unlooked-for results, the new fashion is in line with a gradual change which has been going on for several years. The increasing use of foreign-style hats and caps by the Chinese of the well-to-do classes has long been a notable feature of life in South China ports. The use of foreign-style shoes is increasing.

Consul Julean H. Arnold, Amoy, reports: Although business is dull throughout China, owing to the revolution, yet there has suddenly sprung up a heavy demand for foreign clothing, shoes, hats, etc., resulting from the dislike displayed by the younger element toward the old order of things. This statement is not intended to convey the idea that every man, woman and child of China's 300,000,000 is ready to step into foreign clothes. Even if they were, the vast majority are too poor to afford this luxury. There are, however, numbers of Chinese throughout the empire, mainly students or young graduates, who are desirous of adopting foreign dress, but even these are, in the majority of cases, not in a position, financially, to be able to purchase other than the very cheap qualities of the various articles of foreign clothing. Winter hats of the foreign style are imported, but the cheaper qualities are most in demand. As for shirts, underclothing and other foreign articles of wearing apparel, the cheaper imported articles are in greatest demand. There are, however, a few of the wealthier Chinese youths who are purchasing the better grades of foreign clothing and furnishing goods, but the number of these is distinctly limited. As for the Chinese women, there are at present little or no indications of an adoption by them of foreign wearing apparel, hence manufacturers of corsets need not trouble at this time to flood the Chinese market with their catalogues.

DOES BACKACHE WORRY YOU?

Some Newport People Have Learned How to Get Relief.

How many people suffer from an aching back?

How few know the cause?

If it hurts to stoop or lift—

If you suffer sudden, darting pains—
If you are weak, lame and tired,
Suspect your kidneys.
Watch for nature's signal.

The first sign may be headache or dizziness,

Scanty, painful, or too frequent urination.

Nervousness or a constant dead-tired feeling.

Avert the serious kidney diseases.

Treat the weakened kidneys with Doan's Kidney Pills.

A remedy especially for sick kidneys.

Endorsed in Newport by your friends and neighbors.

Seth Swinburne, 49 Second St., Newport, R. I., says: "I found Doan's Kidney Pills to be a remedy that lives up to the claims made of it. For some time I had pains in the small of my back and my kidneys were disordered. I used Doan's Kidney Pills and they entirely relieved me."

For sale by all dealers. Price 50 cents. Foster-Milburn Co., Buffalo, New York, sole agents for the United States.

Remember the name—Doan's—and take no other.

OAK FLOORING.

I have on hand a large quantity of quartered oak flooring of the finest quality which will make beautiful work. Estimates given for floors laid and finished.

R. W. CURRY,
General Contractor,
41 CHAPEL STREET.

A COMFORTABLE COTTAGE

Design 967, by Glenn L. Saxton, Architect, Minneapolis, Minn.

PERSPECTIVE VIEW—FROM A PHOTOGRAPH.

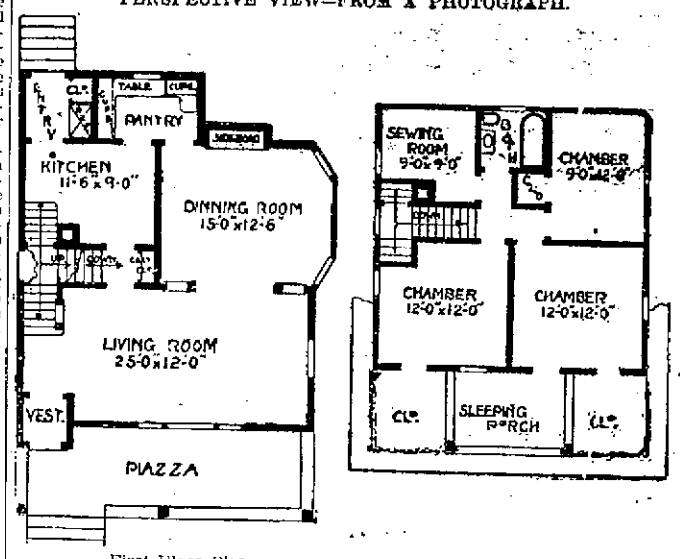

First Floor Plan. Second Floor Plan.

This plan has been duplicated in some of the largest cities in the United States. The size of the cottage is 26 feet wide and 28 feet deep over the main part. There is a full basement under the entire house. First story nine feet, second story eight feet. The architect would suggest finishing in birch, Washington fir or southern pine. Second story is pine to paint.

TO STUDY NATIONALITIES.

New Science to be Established in Paris Which Will Pave Way for Universal Peace.

The foundations of a new comparative science are being laid by the establishment in Paris under very distinguished patronage of what is called a "Central Bureau of Nationalities."

The principal objects of this bureau are declared in a manifesto to be the collection of all available documents of a historical, literary, artistic, economic, sociological, or any other nature likely to illustrate the spirt, the past and the future possibilities of all the nationalities of the world, and to publish the scientific deductions obtained from these with a view to enlightening the various nations on the character and psychology of the races surrounding them, thus breaking down unjustified prejudices and paving the way for universal peace. Not to seek to abolish race differences, but to demonstrate and explain them, is declared to be the main purpose of the bureau.

It is proposed to open shortly in Paris an International Palace and Museum of Comparative Nationality. Among a long list of influential names forming the committee may be mentioned Senator Pierre Baudin, the president of the commission now sitting on the Franco-German convention; Sir John MacDonnell, president of the supreme court of England; Georges Brandes, the Danish literary critic; Frederic Mistral, the Provencal poet and winner of the Nobel prize; Dr. Joseph Fort, former Austrian minister of commerce; Sigurd Ibsen, and Dr. Seignobos, the well-known historian of the Sorbonne.

TAKE ADVANTAGE.

ONLY A FEW DAYS MORE

—OF—

OUR CLEARANCE SALE

When you can buy clothes like Talbot's "Boston Made" at such low prices as we are asking.

We say TAKE ADVANTAGE.

$12.00 Suits	$7.95	$15.00 O'Coats	$7.95
$15.00 "	$9.95	$18.00 "	$9.95
$18.00 "	$12.45	$25.00 "	$14.95
$25.00 "	$18.95	$35.00 "	$18.95

February 29th is the last day

WE WILL SELL STANDARD CHEVIOT "CROW BLACK" SUITS AT $10.00

These suits are regular $15.00 values, sizes 34 to 50.

MEN'S ODD TROUSERS $1.95

They are regular $3.50 values.

SEE WINDOW DISPLAY.

Talbot Co. 212 THAMES ST., Opp. Government Landing.

"BOSTON-MADE" Clothes Shop.

CLOTHING.

The first installment of Spring Woolens received. Some snappy, stylish patterns among them.

OTTO, Men's Tailor, 244 Thames Street.

Pinto Bros., FURRIERS

Fur Coats remodeled and repaired. Muffs and Stoles made to order.

115 SPRING ST., Telephone 9935.

Newport Transfer Express Co.

Baggage and Freight.

Main Office, 320 Thames St

The only Express Company checking baggage from residence to destination. Consignments of freight solicited. Information in regard to baggage or freight cheerfully given.

Tel. 371 Call Us Up
739 FRANK J. HUGHES,
1051 General Manager.
Branch offices: Stable, Marsh Street. Fall River Line Wharf.
(Fall River Line Ticket Office.)

To Users of Soft Coal for Steam Purposes.

If you want something a little better than any you have ever used try Berwind's New River. We have it.

PINNIGER & MANCHESTER CO

341 Thames Street.

REAL ESTATE AND INSURANCE.

Second Street.

Two-family house, improvements, 5,000 feet of land, for $2,900.

Building lots on Bayside avenue, Second and Third streets.

Edward L. Spencer, REALTY BUILDING.

FOR SALE.

Two-tenement house on Broadway; all modern conveniences. Price very reasonable.

Cottage, Point district; all modern improvements.

Two-tenement house, Dean avenue.

Two-tenement house, Farewell street.

CLARENCE A. HAMMETT CO

323 THAMES STREET.

FOR SALE COTTAGES.

For Rent. Lower tenement on Whitehall St. Modern Improvements. Rent $15 monthly.

Upper Tenement on Prospect Hill St. Rent $13 monthly. 5 rooms.

One on Middleton avenue, nearly new, modern.

One on Grafton street, 5 rooms, improvements.

One on Congdon avenue, as good as new.

Some bargains in two-tenement houses.

Wm. Loftus, 234 Spring St.

FOR SALE.

Two Tenement House and a Cottage and 5,000 square feet land. Rental value $396,

Price $4,000.

SIMEON HAZARD, 32 Franklin Street

COTTAGE TO LET NEAR MORTON PARK,

With all the modern improvements.

—BY—

J. L. CUMMINGS,

180 Thames Street.

FOR SALE AT JAMESTOWN, R. I.

Six-room cottage in good condition at bargain.

Two new bungalows with 22,500 feet of land.

House lots at low prices.

Fully furnished boarding house.

—APPLY TO—

C. E. WEEDEN, JAMESTOWN, R. I.

Stanton Terrace.

Twenty-four building lots sold on this popular plat the past year. Some of the best remain and are for sale at reasonable prices. An unusual opportunity to secure a home, as all sales are made under restrictions as to location of buildings. For terms apply to THE BARKER BUILDING AND REALTY CO., 105 Broadway.

Have Applicants For Furnished Cottages At Yearly Rental of $600.

Send particulars to DeBLOIS & ELDRIDGE, 152 Bellevue Avenue.

Attractive Villas and Cottages for sale. Also Farms and Country Places on the Island. Insurance in strongest Companies. Rentals for season of 1912.

FREDERICK H. PAINE, Bellevue Avenue and Catherine Street.

WHEN YOU WANT FIRE INSURANCE

Remember we offer Strongest Companies, Best Service, Lowest Rates.

J. B. PARSONAGE & SON, REAL ESTATE and INSURANCE. 10 Franklin St., Opp. Postoffice NEWPPORT R. I.

Save 25 Per Cent

By buying your House Furnishings here.

We can furnish your house with all new or first class second hand furniture. A large assortment to select from.

The I. X. L. COMPANY,

Tel. 1605 126 Broadway

Advertisements for situations or servants, or lost and found, rooms or tenements to let, or "for sale," of 25 words or less set close will be inserted once for 25 cents, twice for 36 cents, three times for 45 cents or six times for 75 cents.

SITUATIONS WANTED.

YOUNG GIRL would like general housework in small family, or would do chambework. Address Box 62, Daily News Office.

YOUNG MAN wants work in private house or hotel or would make himself generally useful. Address Box 61, Daily News Office.

WANTED—By a lady of experience, position travelling, reading aloud, or companion-nurse. Address Box 33, Daily News Office.

WANTED—Swedish girl desires situation as second girl, or general housework. Apply 101 Broadway, corner Cross avenue.

HELP WANTED.

WANTED.

High School Boys.

Instructors, evenings. Apply Manager Sciens Roller Rink, Perry Mill.

TWO REFINED LADIES to take orders for Providence mill. An excellent opportunity to earn a substantial, steady and increasing income. Address A. T., Daily News Office.

WANTED—Boy about 16 years, to work in office; must be reliable, good pay for the right one. Address Box 8, Daily News Office.

WANTED—A good plain cook with references. Apply 19 Powel avenue.

GENERAL WANTS.

WANTED—To hire money. Anyone interested answer with amount wanted and terms. Address Box 35, Daily News Office.

LOST AND FOUND.

LOST—Brown soft hat, in St. Mary's Church yard, Wednesday morning, Feb. 21. Reward if returned 540 Broadway.

LOST—On Tuesday night, a pair of gold beads; green stone with gold clasp and cross. Valuable only for association. Address Box 52, Daily News Office.

FOR RENT, ROOMS AND BOARD.

FOR RENT—Lower tenement, 6 rooms, $21; furnished tenement, 5 rooms, all improvements, $35; 12-room house, all improvements, $500.00 year. Harry S. Chace, Room 4, Coggeshall Bldg.

FOR RENT—Cottage, 6 rooms, $12; lower tenement, 6 rooms, $14; lower tenement, 5 rooms and bath, $20. Harry S. Chace, Room 4, Coggeshall Bldg.

TO LET—Upper tenement, 15 Holland street, 5 rooms first floor and 3 rooms toilet and gas. Rent $11.00. Apply at 451 Thames street.

TO LET—Rooms, with bath; for men only. Reasonable; clean. German Lending House, 11 Cannon street.

TO LET—Large room suitable for light workroom, with sink and toilet. Apply at Liberty Block, 11 Farewell street.

TO LET—Tenement and cottage on Narragansett avenue. Call at 27 Narragansett avenue.

THE MACPHIE COTTAGE,
106 Church Street.
FIRST-CLASS BOARDING HOUSE.
Terms Reasonable.
Telephone 1732.

The Mumford Cottage,
41 School St.
First-Class Board and Rooms.
Table Board a Specialty.
Home Cooking.
Telephone 1194.

MASON COTTAGE,
25 MILL STREET,
Reasonable terms for board and room.

Furnished Rooms To Let.
STEAM HEAT AND BATH.
PROSPECT HOUSE.
22 Prospect Hill St.

In the Daily News Building.

There is now an unusual opportunity to secure very desirable offices in the News building. Can be rented singly or in suite, large or small. Steam heat and janitors' services. These offices are perhaps the best equipped and located in Newport. Apply at the Counting Room.

Aquidneck Assembly Rooms
FOR RENT.
Private dancing parties, socials and entertainments.
Tel. 125. 224 Thames St.

RHUDDLANS
On-the-Cliffs.
Furnished Cottages.
Terms reasonable.
Apply to all Brokers.

EMPLOYMENT OFFICES.

Mrs. Hodgson,
INTELLIGENCE OFFICE
47 FAREWELL STREET.
Tel. 783. Newport, R. I.

FOR SALE.

FOR SALE—New milch cow (Jersey) with calf at side. Big milker. Apply 11 West street.

Eggs for Hatching White Leghorns, Buff Rocks, White Rocks, R. I. Reds, Black Minorcas, Indian Runner Ducks. Orders received and delivered at 35 Touro street.

Auction Sale
AQUIDNECK HALL, 83 MILL ST.
Every Thursday, at 10 A. M.
Goods received daily, except Thursday, for Household goods.
Consign your furniture.
W. P. ADAMS, Auctioneer and Appraiser.
Tel. Hall 527. House 1213.

HEADACHES

Are very often caused from EYE STRAIN, but all headaches do not come from the same source. Come to us and have your eyes examined by the MODERN INSTRUMENTS KNOWN TO THE SCIENCE. Optical repairing of all kinds at short notice.
Hours 9 A. M. to 8 P. M.

F. W. PUTMAN, O. D.
118 Spring St. Phone 186

PRESENTS POLICE COMMISSION ACT.

[Continued from First Page]

tion appropriating $600,000 for good roads. Placed on the calendar.

Mr. Hassard of Newport introduced a Police Commission act for the city of Newport. It provides for three commissioners at a salary of $1,000 each and a clerk at $500, the first commissioners to be appointed by the governor and in 1915 the power of appointment to revert to the mayor of Newport, with the consent of the Board of Aldermen. The terms of office of the first appointees are to be three, four and five years. The act was referred to the judiciary committee.

Mr. Hassard also introduced a resolution appropriating $2,500 for repairs to the Newport County courthouse. Referred to the finance committee.

DINNERS COST THREE CENTS.

Poor Children of Philadelphia Thrive on Meals Prepared by Home and School League.

Persons who are distrustful of the cheap school luncheon for poor children on the ground that it would tend to make mothers indifferent to furnishing good food for their children at home, may receive some comfort along the line from the first annual report, just published, of the Home and School League of Philadelphia.

Ten o'clock luncheons for one penny and noonday dinners for three cents have been furnished to children who have been in the habit of spending the pennies, given them for meals, for the enticing wares offered in the corner candy store or the apple woman's basket. Not more than half of the children took pains to learn about it from the neighborhood visitor.

The committee reports that one of the children at the Wood school, who was not included in the number selected for the free feeding experiment, gained, during the time of the test, more than any of the 40 who were fed, and simply because her mother was stimulated by the experiment to show that her child could do just as well on eggs and milk at home, although those nourishing items had never before occured to her. In short, it was found to be quite a simple matter to make the mothers understand that if a nutritious meal at school was beneficial a like benefit would accrue from nutritious meals at home.

A taste for cocoa formed at school led children to ask for it at home, and the interest shown by the mothers in the cost of the luncheons opened the way to good advice about the purchasing and the preparation of food.

The managers of these luncheons have not been above confessing that children are unappreciative of an unadorned diet of carbohydrates, proteins and fats. In fact, they much prefer lollypops to any amount of nutritive qualities. So they were lured with sweet chocolate, given away free with every three-cent luncheon, on condition that the child promised not to buy from the candy man that day.

The result was that the Italian, who had previously done a flourishing business outside the school fence, was driven away by lack of trade, poor man! and the children fed on the combination of carbohydrates and candy flourished in his stead.

Specimens of the daily menus may be of interest to those who wonder what any one could possibly serve for 3 cents. For a given week the menus were as follows:

Monday—Cocoa, peanut butter sandwich, white bread, dates.

Tuesday—Baked beans, prunes, brown and white bread.

Wednesday—Lima beans, stewed peaches, brown and white bread.

Thursday—Corn chowder, one slice brown bread, apple butter sandwich.

Friday—Fishcakes, brown and white bread, one-half orange on graham wafer.

The money received paid for the materials, but not for equipment or the salaries of assistants. The board of education is to be urged to take up the work, on the ground that by buying in larger quantities the expense would be greatly lessened. The committee's statistics, though based, of course, on comparatively small numbers of children, show an improvement, not only in the health but in the scholarship and the department of the children who took the luncheons.

USES OF PAPER.

Its Utility in Industry May be Extended to Making of Bricks, Stoves and Churches.

[Tit-Bits]

While there is nothing like linen for paper-making, many other things will serve as substitutes. For instance, patents have been issued in various countries for the manufacture of paper from barley, oats, rice, Indian corn, peas, beans, alfalfa, ramie, pine-needles, sugar-cane refuse, jute, moss, seaweed, tobacco, lichens, the leaves and bark of trees, beets, potatoes, and other equally strange things. In most cases the price of manufacture is excessive when we consider the quality of the product. The great bulk of our paper—not the best, but the most commonly used—is made, as most people know, of the wood of certain coniferous trees, chiefly spruce and larch. Paper can be made from nearly anything, and nearly anything can be made from paper.

With compressed paper are made wheels, rails, cannon, horseshoes, polishers for gems, bicycles and asphalted tubes for gas or electric wires.

With wood pulp and zinc sulphate there has been an attempt in Berlin to make artificial bricks for paving. After subjecting them to a pressure of 2,000 tons per cubic centimetre, they are baked for 48 hours. In similar fashion are made roofing tiles and water pipes. Telegraph poles made of rolled sheets of paper are hollow, lighter than wood, and resist weather well.

In Japan they make of paper, clothing, window frames, lanterns, umbrellas, handkerchiefs, artificial leather, etc. In the United States, and even in Germany are made paper coffins. In Germany they make paper barrels, vases and milk bottles.

Straw hats may now be bought into which enters not an atom of straw. They are made of narrow paper strips, dyed yellow. Artificial sponges are made of cellulose, of paper pulp. One man has taken out a patent for paper thread to be used in sewing shoes, and a brand of artificial silk is made on a basis of paper pulp.

The use of paper in industry may be indefinitely extended. It is employed to make imitation porcelain, for bullets, shoes, billiard-table cloth, sails for boats, boards for building, impermeable bags for cement and powdered substances, boats and vessels for water. There has even been made a paper stove, which is said to have stood the fire well. Cellulose may be used to prepare a waterproof coating that may be applied like paint. Whole houses have been built of paper; in Norway there is a church holding 1,000 persons, built entirely of it, even to the belfry.

FINCKE WINS RACQUET MATCH.

Has Narrow Escape From Defeat by Waterbury in National Championship Tournament.

The favorites all came through the second round of match play in the national racquet championship tournament at the Tennis and Racquet Club, Boston, Thursday, but Reginald Fincke, the present holder of the title, had a narrow escape from defeat at the hands of Lawrence Waterbury of New York. This match was one of the best ever witnessed in a national tournament.

Fincke won the first game by scoring nine aces. Waterbury had gained a lead of 3 to 6, after his opponent had played almost perfectly in the second game, Fincke making but three aces, Waterbury overcame a lead of 10 to 4 in the third game and won it after it had gone to deuce. The fourth game also went to deuce through a run of 10 aces and the champion, and Fincke won out on a fine service shot. In the fifth game Waterbury again piled up a big lead, only to fail at the critical moment. After the game had gone to deuce, Waterbury, with two wonderful places, later tied the score at 3-all, only to see his opponent take the match on a miss and a service ace. The summary:

G. A. Thorne, Chicago, defeated Joshua Crane, Boston, 15-6, 5-15, 17-14, 17-14.

J. Gordon Douglas, New York, defeated Meredith Smith, Montreal, 15-4, 15-9, 15-6.

H. F. McCormick, Chicago, defeated Meredith Smith, Montreal, 15-4, 15-3, 15-2.

Reginald Fincke, New York, defeated Lawrence Waterbury, New York, 15-8, 3-15, 14-18, 17-15, 18-16.

WASHINGTON PARTIES.

A George Washington birthday party was given in honor of Miss Florence Easton at her home on Marsh street Thursday evening, the house being decorated for the occasion. Whist was played the first part of the evening, the women's prizes being won by Misses Florence Easton, Ethel Peckham and Abbie Tilley, and the men's by T. O'Brien, F. Weaver and E. Forrest. Vocal and instrumental selections were rendered. Supper was served at midnight, after which games were resumed.

Thursday evening a Washington's birthday party was given by Mr. and Mrs. Scott for their daughter, Miss Ethel Scott, at her home on Bliss road. During the evening vocal selections were given by Miss Ethel Scott, Mr. Nathan Jones, Mr. D. J. Dugan and Mr. J. Lennon, Mr. Herbert Sullivan accompanying on the piano. Later a buffet supper was served, the table being appropriately decorated in honor of the occasion.

Misses Rose and May Weiss were given a surprise party at their home on Marsh street in honor of Washington's birthday, the house being decorated with flags and bunting. Master Harold Weiss was dressed as George Washington and presented each child with a flag and hatchet as they came in. There was singing and games until 10 o'clock, when a buffet supper was served.

JAMESTOWN.

[Regular correspondence of The News.]

Thursday the island was visited by the worst wind storm of the winter, if not for years. Several chimneys and fences were blown down and anything loose was torn away, but no serious damage resulted. Along the shore no damage was done to the boats, as all rode out the blow.

Some concern was felt for Pilots King and McDonald, who were out looking for the expected French liner, but in the afternoon McDonald, who had been out with Captain Schade in one of his launches, came in at the East ferry, and King was reported as at Point Judith. At the Ferry wharf tugs Westmoreland and Eureka and oyster boat H. C. Rowe were tied up for a harbor. Later the Mary F. Scully came in, and after being notified that the barge belonging to her tow was in the surf off Sandy Point, Block Island, with the crew safe, tied up for the night.

The second round in the third series of whists at the Bayside, Thursday evening, resulted in a win for team No. 2, by enough margin to put it in first place. The score: Team 1, won 50, total 114; team 2, won 65, total 121; team 3, won 48, total 94.

In the fifth round in the fireman's whist tournament the Hook and Ladder team won, taking the lead from Hose 2. The score: Hook and Ladder, won 87, total 383; Hose 2, won 66, total 367; Engine 1, won 56, total 314.

Miss L. C. Tefft, who has been visiting relatives on the island, has returned to her home in Shawmut, Mass.

Miss O'Sullivan is visiting relatives in Providence.

Mrs. L. W. Anthony entertained the members of the P. H. Society at her home on Howland avenue Thursday evening. Refreshments were served.

CHINESE COMPETITION IN STEEL.

[Pittsburg Chronicle Telegraph.]

At the present critical time when the Democratic party in Congress is endeavoring to strip the iron and steel industry of tariff protection, special interest attaches to the detailed information obtained by Mr. W. H. Donner, the local steel manufacturer, relative to the manufacture of iron and steel in China. Mr. Donner has visited and obtained photographs of a modern steel plant in operation at Han-yang from which pig iron and steel rails are exported to Japan and to the Pacific coast of the United States. This plant is advantageously located, being within easy reach of a seaport. Enormous deposits of high-grade iron ore are available and there is an abundance of coking coal, mined at a low cost. Labor is obtainable at a nominal figure, the scale of wages running from 7 to 30 cents a day and the latter rate being paid only to skilled machinists. More than 5,000 workmen are employed in the Han-yang plant and several thousand others in the ore and coal mines. The plant is owned by a Chinese company, but its operation is superintended chiefly by Germans and Americans.

With a reduced tariff in this country and with the easier communication that will be afforded when the Panama canal is opened, it is plain to be seen that Chinese competition stimulated as it is bound to be by the establishment of a progressive government, will become tremendously formidable. Chinese cheap labor once proved the ruin of a multiplicity of industries on the Pacific coast. It now threatens to prove the ruin of the greatest of American industries throughout the entire country, and against such a contingency it is vital that our people should hasten to establish adequate safeguards.

Capital $100,000.00 Surplus and Profits earned $94,400.00

NATIONAL EXCHANGE BANK,
38 Washington Square.

Interest paid on daily balances.
New accounts solicited.
City Depositary.

SAVINGS BANK OF NEWPORT.

	Deposits.	Surplus and Guaranty Fund.
Feb'y 1, 1912	$8,850,649.65	$784,420.55
Feb'y 1, 1911	8,502,728.86	757,216.89
Increase	$347,920.79	$27,203.76

The Wm. Leys Dry Goods Co.,
SUCCESSORS TO
WM. SHERMAN & CO.----135-137 THAMES STREET.

FINAL CLEARANCE SALE
OF THE
ENTIRE STOCK
—OF—
LADIES' AND MEN'S MERINO UNDERWEAR
AT PRICES FAR BELOW COST.

Ladies' Merode and Forest Mills Vests and Pants. Regular price 50c. Sale Price 29c
Ladies' Fine Merino Shirts and Drawers. Regular price $1.25. Sale Price 59c
An Odd Lot of Children's Underwear at - - 25c

Norfolk and New Brunswick Hosiery Co.

Men's Natural Wool Unshrinkable Shirts and Drawers, ranging in price from $1.50 to $2.50 a garment. In order to effect a speedy clearance we will place them on the counters at the low price of - - - 75c

CHILDREN'S HOSIERY.

Misses' Ribbed Lisle Hose. Regular price 25c. Sale Price 9c
Boys' Heavy Black Ribbed Hose, suitable for school wear. All one price - - - - - 9c pr
Ladies' Silk Lisle Hose, black and tans. Regular price 25c. Sale Price 12 1-2c
Men's Cashmere Hose, mostly small sizes - - 9c pr
French Percales in all the latest designs. Sale Price 12 1-2c yd
Apron Ginghams, neat checks - - - 8c yd
Storm Serges, 44 inches wide, in black, blue and white. Regular price $1.25. Sale Price 75c yd
"Popular Cloth" in all colors, plain and stripes. Sale Price 25c yd

THE CENTURY STORE,
135 & 137 Thames Street.

FUNERAL OF DR. CURLEY.

Many Attend the Service in Fall River and Many More the Committal Here.

The funeral of Dr. John P. Curley took place this morning from Sts. Peter and Paul Church in Fall River and was attended by a number of friends from this city. There were about 50 priests in attendance from various places, including from this city Rev. Dr. Doran of St. Joseph's, Father Tierney of St. Mary's and Fathers Reddy and O'Rourke of St. Augustin's.

The body was brought to this city on the train due at 1 o'clock and a large number of friends came down to the interment, while many of the doctor's former associates joined the funeral party at the depot and accompanied the body to the receiving vault in the Island cemetery, where it was temporarily placed until such time as conditions are more favorable for interment in the family lot in St. Mary's cemetery.

AS A MAN EATETH.

[Lippincott's Magazine.]

Leguminotherapy is the latest scientific novelty. It is a big name for vegetable diet—not, however the ordinary, helter-skelter vegetable diet, but scientific vegetable diet, whereby the exact physiological and temperamental relations of each vegetable to the human system are carefully determined.

Green peas, for example, according to this new science, cause frivolity, and should be withheld from young ladies with a congenital tendency to flirt. On the other hand, they are excellent for wallflowers and pessimists, and should be given in generous helpings to bashful boys. Carrots develop good temper and amiability, and are particularly recommended for janitors, car conductors and ticket agents. The potato develops reason as well as calmness and reflection; but care must be taken lest it induce apathy and indifference or that disinclination to work which is observable among boys who are fed daily on fried potatoes. String beans stimulate the poetic and artistic faculties, while cabbage and cauliflower, nourishing though they are, excite to vulgarity of thought and manner, and are therefore to be shunned by those in training for the parlor.

These are but a few prescriptions chosen at random, but they suffice to demonstrate the magical possibilities of leguminotherapy. No longer, therefore is the whole truth comprehended in the dictum of King Solomon, that as a man thinketh in his heart, so is he. It must now share its place with the modern creed, that as a man eateth, so is he.

It is not wholly a new belief, however, for those worthy apostles of the no-meat diet who have been pounding at the doors of our intelligence from as far back as we can remember have all along maintained that the eating of flesh makes us like unto the very animals upon which we feed. Perhaps it is. It certainly looks as if it ought to be. Yet, like the inquisitive Willie who was informed of the truth and wondered therefore why the eating of missionaries did not make Christians of cannibals, we, too, must be forgiven for holding some childlike doubts upon the subject.

Remember when making
YOUR WILL
That this Company is organized and especially equipped to act as Executor and Trustee of Estates.
It offers Absolute Security—Conservative Business Management—and its Life is Perpetual.
Wills drawn up, and safely kept without charge when this Company is named as Executor.

Newport Trust Company,
303 Thames Street,
NEWPORT, R. I.
Legal Depositary for Executors, Administrators and Trustees.
Angus McLeod, President; Thomas P. Peckham, Vice Pres.; Edward A. Sherman, Treas.

THE DIRECTORS AND OFFICERS
of the
AQUIDNECK NATIONAL BANK,
286 Thames Street,
Extend the conveniences of their Banking Rooms to the patrons of the
SAVINGS BANK OF NEWPORT
While improvements are being made to their Banking Rooms.

Telephone 1096. 1097.
HORNBLOWER & WEEKS,
Bankers and Brokers
33 Bellevue Avenue.
George F. Cozzens, - - Mgr.
INVESTMENT SECURITIES.
Wires to all principal cities
New York. Boston. Chicago.

FINANCIAL.

NEW YORK, Feb. 23. Wall Street—The market opened with Amalgamated Copper 65, American Smelting and Refining ex div 70½, Atchison Topeka & Santa Fe 104⅛, Brooklyn Rapid Transit 78, Canadian Pacific 230, Chesapeake & Ohio 71½, Erie 30⅞, Great Northern preferred 129⅛, Interborough-Metropolitan 17½, Missouri, Kansas & Texas 26⅝, Northern Pacific 117, Pennsylvania 122¾, Reading 154, Southern Pacific 107½, Southern Railway 27¾, Union Pacific 153½, United States Steel 59⅝.

11—Price changes at the opening of the stock market indicated further irregularity. Fractional gains and losses were about evenly distributed, with dealings in very light volume. Reading opened with a slight advance, but soon declined. Union Pacific, Erie and Interborough Metropolitan were slightly under Wednesday's close. Amalgamated Copper was the only noteworthy feature, advancing ⅝.

11—Extreme dullness prevailed during the first hour, with further weakness in United States Steel and Reading, both declining to the lowest level of the week. Movements elsewhere were in keeping with the heaviness of these issues, the copper stocks alone retaining some semblance of strength.

Noon—Prices improved slightly before noon, but business was almost entirely suspended, the apathy of the morning session being almost unprecedented. The only feature of interest was the report that the Great Northern road, in placing contracts for rails, had awarded them to independent companies and ignored the United States Steel corporation. Republic Iron and Steel, common and preferred, made further declines while increased strength was shown by Amalagmated Copper, Westinghouse Electric and General Electric. Bonds were steady. Money on call steady at 2¾ per cent. Prime mercantile paper 3½ to 4 per cent. Exchanges $361,295,153; balances $15,961,344.

People away from
NEWPORT
Can keep in touch with
—Local Events—
By reading the Newport Journal and Weekly News, published every Friday at Daily News Office.

MISCELLANEOUS.

TREES MOVED OR PRUNED.
Different Variety of Trees and Shrubs Furnished
GENERAL LANDSCAPE GARDENING.
J. S. MARTIN
22 Stockholm St. Phone 706.

DR. E. C. HOLLOWAY,
Foot Specialist and Electrolysis, Ingrowing Nails, Hair Moles and Warts removed. Treatment painless. Massage. Open evenings.
Tel. 841. Office 79 Spring street.

We carry in stock at all times a complete line of
HEATING AND COOKING APPARATUS,
INCLUDING
Flat Irons,
Stoves,
Radiators,
Coffee Percolators,
Toasters,
Grids,
Broilers,
Ovens
Chafing Dishes,
Heating Pads, etc.
Also electrically operated
Washing Machines,
Ironers and
Vacuum Cleaners.
Illuminating Dept.
Bay State Street Railway Co.,
Tel 28. 449-453 Thames St.

The Rayo Lamp
Unequalled for its bright and steady light, simple construction and absolute safety. Has latest improved burner. Made of brass throughout and nickel plated. Every lamp warranted. Write to nearest agency if not at your dealer's.
STANDARD OIL COMPANY

Spear's

New Range

Beats Them All

For economy of fuel, plenty of hot water and easy cooking. Continuous fire day and night. ALL sizes for sale only by

WM. K. COVELL.

Jewelry Wisdom.

It certainly is far from wise to buy jewelry wherever you find jewelry for sale. The imitation looks much like the genuine at first. The wise way is go to a reliable jeweler.

If you come to us you will know exactly what you are getting and will never regret your purchase.

"HERRMANN"

204 Thames Street.

Abram Almy Co.,

Coal and Wood.

173 THAMES STREET.

Telephone 957.

FANCY CHEESE.

Full Cream American Cheese, per lb	22c
Young American Cheese, extra, per lb	24c
Pimento Cheese, in jars, per jar	15c
Pim-olive Cheese, in jars, per jar	15c
Royal Cheese, in jars, per jar	25c
Pineapple Cheese	50c
Dutch Cheese	$1.00

JAMES H. DRURY & CO.

243 & 245 THAMES STREET.

Benj. F. Tanner,

Contractor and Builder.

Distributing Agent for

THE CELEBRATED ASBESTOS CENTURY ROOFING, SLATES AND LUMBER.

These slates or shingles can be applied by your own builder. The expense to all builders the same.

Storehouse, 58 Bridge St.

PRICE OF COKE.

Prepared, delivered,

36 bushels	$4.50
18 bushels	2.25

Common, delivered,

35 bushels	$3.50
18 bushels	1.75

Coke at Works,

Prepared,	11c a bushel
Common	9c a bushel

NEWPORT GAS LIGHT CO.

HOWARD,

Painting Contractor,

Best Work in Every Branch of the Business.

OFFICE 81 EVERETT STREET.

LENTEN SPECIALS.

Canned Fish of all kinds.

Baked Beans.

Cheese of all kinds.

Clam Chowder.

Fresh Island Eggs.

F. P. CARRETTSON & CO.

18 and 20 Washington Square.

Telephones 68, 69.

EELS, ROE,

Clams, Oysters and Scallops.

C. L. TALLMAN,

Successor to W. F. Wyatt.

Tel. 338. 122 Broadway.

RELIGIOUS NOTICE.

EMMANUEL Church. Service this evening, 7:30. The Rev. F. T. Brown of Manville will preach.

SOCIETY NOTICE.

BRICKLAYERS, MASONS AND PLASTERERS—You are requested to meet at F. M. T. A. Society Hall at 8 o'clock A. M., Saturday, February 24, to attend the funeral of our late brother, William Fitzgerald. John F. Casey, Sec.

THE DAUGHTERS CELEBRATE.

William Ellery and Colonel William Barton Chapters Entertained.

Washington's Birthday Parties at the Homes of Mrs. Sanborn and Mrs. Marsh.

William Ellery Chapter, Daughters of the American Revolution, celebrated Washington's birthday at the home of Mrs. John P. Sanborn, the regent. The attendance was limited to members of the chapter and their husbands, the company numbering about 60. The house had been especially decorated for the occasion. From the chandeliers in the double parlors hung a large red, white and blue bell and long festoons of red, white and blue extended to the sides of the room, while from the chandelier in the hall broad ribbons of the same were attached. The stair railing was enveloped in large flags, the piano cover was a flag, and another was draped between the parlors. The mantel bore a red, white and blue scarf as did that in the library, and the dining room bay window was profusely decorated.

Mrs. Edward A. Brown wore embroidered chiffon over silk; Mrs. Frank M. Greenlaw, pink with overdress of striped chiffon, black fringe and iridescent trimming; Mrs. David T. Pinniger, a Colonial costume, the dress brocaded, petticoat front of pink satin with tiny satin bordered ruffles of pink chiffon, an old time fichu and her hair powdered; Mrs. Harry A. Titus, green and white brocade with black lace inset and steel and jet trimmings; Mrs. Thomas P. Peckham, pearl voile with steel trimmings; Mrs. J. Alton Barker, striped satin voile over silk; Mrs. George W. Barlow, dark blue messaline with iridescent appliqué; Mrs. Edward C. Farnum, Mrs. Thomas Aylsworth, and Mrs. Walter C. Goffe, white, embroidered, Mrs. Farnum wearing a wreath of pink ribbon roses; Mrs. Frederick Greene, pearl messaline with white fichu; Miss Mary E. Nichols, lavender silk with embroidered panel; Mrs. Frank W. Merrill, blue satin waist and black skirt; Mrs. T. Fred Kauil, tinted silk; Mrs. John P. Sanborn, blue and white silk; Mrs. Alvah H. Sanborn, striped pearl voile, with pink satin sash and corsage bouquet of violets; Mrs. A. C. Titus, gray silk; Miss E. B. Smith, white non's veiling; Mrs. Philip Wilbor, brown with pink silk trimmings and corsage bouquet of pink roses; Mrs. William J. Underwood, black silk with jet trimmings; Mrs. William H. Langley, brown silk; Mrs. John A. Young, figured silk; Mrs. Howard R. Peckham, black silk; Mrs. Samuel N. Smith, brown satin with white lace trimmings; Mrs. Jesse Peckham, black silk, and Miss Jeanie Davis, blue silk.

The amusement of the evening was a series of "races" requiring quite elaborate details in their arrangement, using about 200 yards of tape and under the management of Dr. E. C. Farnum. Six entries were made for each of six different races for both men and women. Those arriving at the desired goal first were Mr. Howard R. Peckham, Mrs. William J. Underwood, Mrs. Frank M. Greenlaw, Mr. Leon Smith, Mr. John P. Sanborn. These winners were again matched and Mr. Leon Smith took the prize, a metal tray. Mr. William H. Langley received the prize on the book, making a picture of a "cavalry engagement."

Fruited ice cream, cake and confectionery were served. The souvenirs were metallic hatchets in red, white and blue, with a bust of Washington in gilt.

Colonel William Barton Chapter, celebrated at the home of Mrs. H. L. Marsh on Ayrault street. There were 12 present, who took much pleasure in the beautiful decorations. A collation was served by the hostess—Grape fruit cocktail, creamed lobster on toast, olives, pickles, salted nuts, cake and ice cream moulded into statues of George Washington, in various positions.

Several games were played and prizes given. A fancy box of candy, for "anagrams of historical names," was won by Miss Evelyn B. Chase, who also took a second for supplying words to deficient advertisements; two others had the same number, Mrs. Seth Dobbs and Mrs. John H. Scannevin. In cutting Miss Chase won.

ELECTION OF OFFICERS.

The Lime Kiln Club held its annual election and "blow-out" Thursday evening in the lockhouse, with 26 of the 36 members present. During the evening Professor Hopwood rendered a number of Victor selections, stereopticon pictures were shown and an old-fashioned clam chowder was served. William Hamilton, the honorary member of the club, was present. The election resulted as follows:

President—John Allan.

Vice President—James T. Ramlose.

Secretary and Treasurer—Charles F. Williams.

Master-at-Arms and Janitor—Junius P. Leonard.

Trustees—C. F. Williams, J. Dennis, D. Hopwood, J. T. Ramlose.

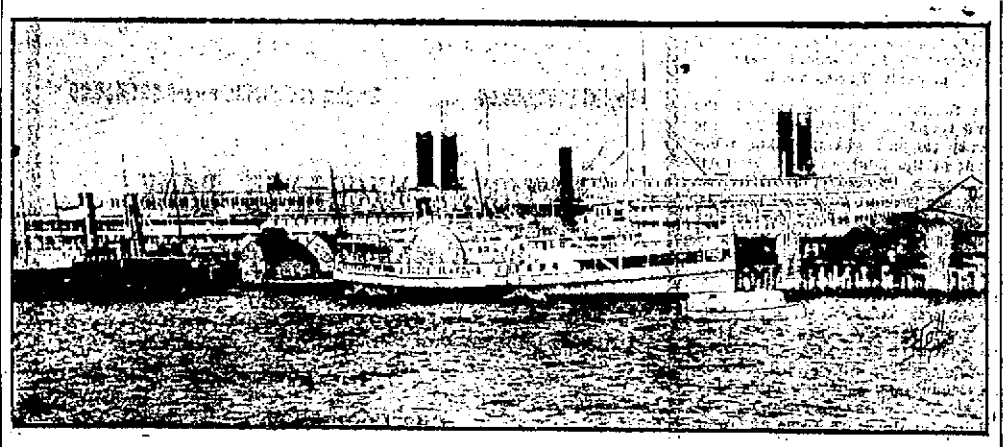

A FAMILIAR VIEW AT THE HEAD OF LONG WHARF.

At this place there is tied up almost constantly millions of dollars' worth of steamboat property, which to a stranger's eye is an imposing array. Regularly to be seen there are Sound steamers, frequently craft of the various branch lines of the New England Navigation Company, and as in the present case towboats at Briggs wharf, awaiting opportunity to put out.

FOR THE TEACHERS' FUND.

Mumford School's Musical and Dramatic Entertainment Nets the Sum of $116.

The Mumford school gave an entertainment at the Rogers High School Thursday evening, being another in the series for the benefit of the Teachers' Retirement Fund. It was in the form of a musical and dramatic entertainment, executed entirely by the pupils, under the charge of Mr. Henry Stuart Hendy, director of music in the schools, and several of the teachers, the latter superintending the preparation and rehearsal of the two patriotic playlets presented.

Superintendent Lull welcomed the audience in behalf of the teachers and the school department and spoke of what the teachers are striving to do to make citizens of their pupils. The teachers and schools everywhere are continually confronted with problems as to the best methods of developing this raw material, and they are not at all sure yet that they are on the right track, but are doing the best they know how. The speaker also told a humorous story about the origin of the flag.

Three national airs were sung—"The Star Spangled Banner," "The Bugler" and "Tenting on the Old Camp Ground"—by a chorus of pupils of grades VIII and IX under the direction of Mr. Hendy. The careful training which the chorus had had in practicing these songs was evident in the harmony and blending of voices.

"The Liberty Pole" was a brief playlet depicting an event in Washington's time, the participants being in Colonial attire. The cast: Grandma Manter, Ruth Cooper; Parnell Manter, Ruth Brown; Maria Allen, Dorothy Koehne; Polly Dagget, Elba Applegren; Grandma Bodfish, Leah Kelley; Sarah Bodfish, Edith Dring; Dilly Bodfish, Leola Bancroft.

"The Bravest Boy at Bunker Hill" was a stirring representation of the Revolutionary period, given in one act by six boys and two girls, as follows: Arthur Mansfield, Sheldon Kirby; Abram, the help, Alfred Brice; Pike, the spy, Valentine Huntington; William Howe, William Durfee; Martin Dean, Abel Eldredge; Mrs. Mansfield, Edith Larson; Dorothy, Helen Taylor; British Soldier, Osborn Spooner.

More patriotic songs were sung by the chorus, among the selections rendered being "Battle Hymn of the Republic," "The Call to Arms," "Lovely Rose," "To Thee, O Country," "The Generale," "The Russian National Anthem," "God of our Fathers," "Class Song, Mumford, 1911" and, in closing, "America."

After the entertainment adjournment was made to the gymnasium, where dancing was provided for the young people until 11 o'clock.

The proceeds netted $116 for the benefit of the Teachers' Retirement Fund.

BRILLIANT WITH COLOR.

Artillery's Annual Washington's Birthday Ball Surpasses Its Predecessors.

The annual Washington's birthday ball of the Newport Artillery Company, given Thursday evening in Masonic hall, was equal if not superior to its predecessors, in brilliancy of color. The attendance was large, the hall was profusely decorately with flags and bunting and there was an unusual display of fine gowns, the officers and members of the company wearing full dress uniforms, while their friends were in formal evening dress.

Wilmarth had charge of the decorating, which included on the east end of the hall fine portraits of George and Martha Washington, hung in one frame, this picture having been brought over from the armory. President Taft's picture hung in the front arrangement of small flags. Strings of signal flags extended across the hall from all corners.

The grand march started at 9 o'clock, the promenade being led by Colonel and Mrs. Frank P. King, after which there was general dancing until 11:30. A short intermission was taken at this time, while the collation was being served. Knowe's orchestra, Corporal A. A. Knowe director, furnished the music, being almost obscured from view by the bay trees and decorations which adorned the platform. The programs issued were attractive souvenirs of the occasion, showing a picture of Washington and the Goddess of Liberty below and a group ensemble of flags. The various committees in charge of the affair were:

Reception—Colonel F. P. King, Lieutenant Colonel A. A. Sherman, Major R. C. Ebbs, Major C. F. Barker, Captain William Knowe, Adjutant W. E. Braley, quartermaster J. W. Thompson, Commissary Silas H. Hazard, Paymaster H. H. Hayden, Assistant Surgeon H. H. Luther, Inspector of Rifle Practice, Charles H. Goodhue, Assistant Paymaster C. A. Peabody, Ordnance Sergeant Thomas H. Lawton.

Floor director—Adjutant W. E. Braley; aides, Major R. C. Ebbs, Sergeant W. J. Dawley, Corporal S. E. Woodhull, Lieutenant J. W. Thompson, Sergeant Arthur Power, Corporal Frank J. Lutz, Private M. C. Hale.

Bright——Cheerful——Always Good

"PENNSYLVANIA COAL"

Delivered clean, carefully and promptly from the yards of the

PERRY COAL COMPANY.

HIGHER TAX RATE NEEDED.

Not Likely to be Raised as Much as Some Have Feared.

Budget as Approved by the Committee, Whose Work is Practically Complete.

With the exception of the beach building award, it looks now as though the Committee of Twenty-Five had about finished its work and that when it meets Friday evening. If it then meets, its main business will be to approve the budget already prepared. There may be some additions, due to the beach appraisal, but little else can well be added to the amounts already approved, if the tax rate is to be kept down. The budget as approved by the committee up to the present time is as follows:

Highways and bridges	$124,732.72
Street lights	27,951.48
Schools	118,430.00
Playgrounds	1,800.00
Parks	12,055.00
Police	54,655.46
Public buildings, City Hall	6,280.00
Charities and almshouse	11,480.00
Fire department	59,218.00
Board of Health	22,509.00
Mayor's office	1,780.00
Council and aldermen	5,850.00
City clerk's office	5,953.00
Indexing and preservation of records	800.00
Statistical department	275.00
Law department	1,600.00
City treasurer's office	3,625.00
Tax collector's office	2,560.00
Tax assessors	2,050.00
Sinking Fund Commission	100.00
Other general offices	2,525.00
Water supply	10,000.00
Elections	5,600.00
Burial of soldiers	105.00
Hospitals	8,490.00
Prisons and reformatories	300.00
City physician's office	1,810.00
Courts	4,075.00
Inspections and inspectors	4,230.00
Public weights and measures	75.00
Miscellaneous, public safety	1,960.00
Bathing beaches	824.50
Public celebrations and entertainments	1,390.00
Cemeteries	710.00
Docks and wharves	1,100.00
Total for operating	$515,393.16
Interest on bonded debt	41,675.00
Interest on temporary loans	3,500.00
Interest on city notes	2,500.00
Payment of bond	1,000.00
Payment city note	10,000.00
Sinking fund	17,893.00
State tax	45,000.00
Total fixed charges	121,668.00
Total cost of city	637,061.16

There can be no question, now that the Committee of Twenty-Five has essentially completed its work, but the tax rate will need to be raised, though perhaps not so much as some have feared. It is impossible to tell exactly how the new law is going to affect the personal property assessment of Newport, but it seems reasonable to suppose that it will affect it materially. Of the $13,390,000 of personal property taxed last year about $10,400,000 is taxed to persons who it is reasonable to expect will ring that much of their personal assessment will be either entirely wiped out by the law, being covered otherwise by taxation, or else will come under the heading which pays only 40 cents a hundred instead of the $1.23 a hundred it paid last year.

On the other hand, it is pointed out that the law gives the assessors power to tax personal property which last year they could not reach. It has been estimated that they can probably find a million and a half of such property which can be taxed. If this is so, and supposing for illustration that four millions of the personality is entirely removed by the tax law and four millions are reduced to the 40-cent rate, thus taking eight of the ten and a half millions referred to, the condition of affairs, giving the same valuation on real estate as last year, would be about as follows:

Budget, to be raised by taxation	$561,458.71
Amount of tax available at $1.23	$558,039.98
Deficit	$3,418.73

This deficit would about be wiped out by the saving in the state tax, which with four millions of valuation withdrawn would be $3,050.37 less than the amount put in the budget for payment.

If the rate were raised to $1.30, as it was in 1911, the showing would be as follows:

Budget, to be raised by taxation	$561,458.71
Amount of tax at $1.30	$587,837.80
Excess	$26,379.09

To this excess can be added the same $3,050.37 which will be saved from the state tax allotment. This would be nearly enough to provide for the Eason's Beach award.

If the million and a half of personal property could not be found the tax would fall short of the above by $19,500. If the loss in valuation were less or more the figures would differ. It seems likely, however, that the total loss by disappearance and by dropping to the 40-cent basis will not exceed eight millions.

It will be seen that the tax assessors have something ahead of them in the way of work. The collector, who is clerk to the assessors, has also something like work ahead of him. The new tax book must show the value of the land, the value of the improvements thereon, the value of tangible personal property and the value of intangible personal property, four columns of valuation instead of the two now used.

CHURCH ELECEION.

Appointment of Pastor at Thames Street Left in the Hands of the Authorities.

The Fourth Quarterly Conference of the Thames Street Methodist Episcopal Church was held Thursday evening. District Superintendent W. L. Ward presiding. The various officials presented their annual reports, which showed the church to be in a satisfactory condition. The elections of stewards and trustees resulted as follows:

Stewards—James G. Albro, 2d., Joshua B. Bacheller, George E. Bailey, Thomas S. Bowler, Charles S. Crandall, Charles S. Goddard, Harry C. Knull, George G. Wilson, John R. Mason, Charles H. Seatle, Jere Duggan, Charles F. Paddack, Clifton Tallman, Gardner Ferrant, George Peckham, Howard B. Norton, Franklin H. Manuel.

Recording Steward—Charles H. Seatle.

District Steward—Joshua B. Bacheller.

Trustees—H. Howard Barker, Fred A. Clarke, William J. Garnett, Charles D. Martin, William J. T. Northup, Harry A. Titus, Seth Swinburne, Charles H. Stoddard, Frank R. Warden.

No action was taken regarding a pastor for the coming year, the matter being left entirely in the hands of the appointing power.

NO SHOW THIS SUMMER.

Plans for Suggested Floral and Plant Exhibition Definitely Abandoned.

Messrs. Andrew S. Meikle and Daniel J. Coughlin, president and secretary of the Newport Horticultural Society, have returned from New York, where they were in consultation with the officers of the Garden Association regarding the suggested floral and plant exhibition for the coming summer. Although plans had been drawn for the grounds and many of the arrangements practically completed, it was definitely decided not to have the exhibition this summer, as there will not be sufficient time to carry out the idea as the members of the two associations desire. It is hoped, however, that during the coming summer, when the members of the Garden Association will be in Newport and better able to confer with the members of the Horticultural Society, the plans for an exhibition in 1913 can be fully under way before the summer residents return to their New York homes in the autumn.

MORTGAGEE'S SALE.

Mortgagee's Sale.

BY VIRTUE of the power of sale contained in a certain Mortgage Deed made by James H. Clarke and Eunice M. Clarke, his wife in the right of said Eunice to Louis W. Anthony and Daniel B. Almy, dated the 26th day of August, A. D. 1890, and recorded in Volume 11, pages 141-143 of the Land Evidence of Jamestown, in the State of Rhode Island, breach of the condition of said Mortgage having been made and still existing; the said Mortgagees will sell at public auction, in front of the Postoffice at said Jamestown, on **Wednesday, the 28th day of February, A. D. 1912 at 12 o'clock, noon,** all the right, title and interest which said James H. Clarke and Eunice M. Clarke had at the time of the execution of said Mortgage, and did by said Mortgage convey in or to all that certain tract or parcel of land with the buildings and improvements thereon, situated in said Jamestown and bounded and described as follows: Northerly on High Street one hundred (100) feet, Easterly on land of Emma Boyle forty six and 17-100 (46.17) feet, Southerly on land of Eunice J. Hull one hundred nineteen and 25-100 (119.25) feet, and Northwesterly on "Southwest Avenue" fifty (50) feet, containing five thousand and sixty three (5,063) square feet of land. Said property being all that was granted by said Mortgage Deed, which deed is hereby made part thereof.

And the said Louis W. Anthony hereby gives notice that he intends to bid for said property at said sale thereof.

LOUIS W. ANTHONY,

LOUIS W. ANTHONY,

Executor of the Last Will and Testament of Daniel B. Almy late of Portsmouth, deceased.

Jamestown, R. I., February 9, 1912.

LOUIS W. ANTHONY,

Executor's Sale.

The undersigned Louis W. Anthony, Executor of the Last Will and testament of Daniel B. Almy late of Portsmouth, R. I., deceased, hereby gives notice that he intends to sell at public auction by virtue of the authority conferred upon him by the said Last Will and testament of Daniel B. Almy, deceased, in front of the Post Office at Jamestown, R. I., on **Wednesday, the 28th day of February A. D. 1912,** immediately after the close of the mortgagee's sale above advertised all the right, title and interest which the said Daniel B. Almy had at the time of his decease in and to that certain tract or parcel of land with the buildings and improvements thereon situate in the said town of Jamestown and bounded and described as follows:

Southerly on High Street, 128 feet, Easterly on land now or formerly of the heirs at law of John Howland, deceased, 111.6 feet, Northerly on a thirty foot way, 91 feet, and Westerly on Green lane, 150.5 feet, be said measurements more or less or however otherwise the same may be bounded and described.

LOUIS W. ANTHONY, Executor of the Estate of Daniel B. Almy.

COAL

OF ALL SIZES.

Clean Coal a Specialty.

Heirs of George Bowen.

Telephone 915.

BY MARGIN OF THREE POINTS.

Algonkins Defeat St. Joseph's and Take First Place in the League.

Rogers Overwhelmingly Beats Brown Freshmen and Galahad; Second Downs Speed Boys.

By a margin of three points the Algonkins defeated the St. Joseph's in the former's hall, 18 to 15 Thursday evening, and by winning this game take the championship of the City Basket Ball League. A record-breaking crowd filled the small hall; some thought it had been filled before, but they saw Thursday that they never knew what full meant. The game, as was natural in such a small space, with two such fast teams, was very rough, all the men putting forth their best efforts and following the ball closely. The Algonkins' weight seemed to overcome the speed of the St. Joseph's, as they were strong in the de-

(Continued on Seventh Page.)

AUCTION SALES.

Carriages, etc., at Auction.

Saturday, February 24,

AT TEN O'CLOCK A. M.,

On Washington Square,

I will sell a number of Carriages several sets of Harness, etc., consigned by summer residents.

The carriages consist of Station Wagon, 2 Break Carts, Bailey rubber-tire Runabout, 2 T. Carts, Sleigh, Four-wheel Break, Wagonette, Crest Seater, Democrat Wagon, four-in-hand Harness, 4 sets of Single Harness, lot of Books, Sporting Prints, and Photographs, Roll-top Desk, Office Chairs, case of Whips, lot of Canes, and Beaver Hats.

FRED W. GREENE,

Auctioneer.

NEW BOOKS.

JAQUINE OF THE HUT.

A Personal Record,

By Joseph Conrad.

Australian Life in Town and Country.

Handy Man's Book of Woodworking.

—ALSO—

Metal Working.

Note Paper.

HART,

202 Thames Street.

Tel. 304.

NEW BOOKS.

The Heart of Life, by Pierre de Coulevain, author of "On the Branch."

Riders of the Purple Sage, by Zane Grey, author of "The Heritage of the Desert."

Bought and Paid for, from the play of George Broadhurst, by Arthur Hornblow.

CARR'S, Daily News Building.

THE LAPPIN STORE,

147 Thames Street, - - Newport.

Friday and Saturday.

Season-End Sale.

The time has come when Winter Goods must go regardless of cost to make room for our new Spring merchandise which is arriving every day. FRIDAY and SATURDAY we place before you the most phenomenal bargains, values that will surprise you and not equalled anywhere in Newport.

A C-B Corset for Every Woman.

C B a la Spirite Corsets are made in styles adapted to every type of figure. Ask at the corset department to be fitted with the C B model suited to your height and general proportions.

Look at yourself in the glass. Note the C B's graceful lines carefully. You will not have to note its comfort, for, if it is the right model for your particular figure, you'll hardly be conscious, by the feeling that you're wearing a new corset.

Prices from

$1.00 to $3.00

75c. WASH SUITS,

69c

Boys' White Wash Suits, Russian blouse style, trimmed with inch wide braid, sizes 2 to 8 years.

50c FLANNELETTE NIGHT SHIRTS.

38c

Boys' Heavy Quality Flannelette Night Shirts, blue and pink stripes, cut good and full, 6 to 14 years.

79c FLANNELETTE PAJAMAS,

59c

Boys' Flannelette Pajamas, made from best quality flannelette, in good patterns, 6 to 14 years.

5c HAMBURG EDGE,

3c yd

2,000 yards of fine Hamburg Edging, all good patterns and our regular 5c quality.

50c. WOMEN'S DRAWERS.

25c

Made from good quality cotton, 3 in. ruffle of embroidery scalloped edge, ruffle headed with cluster tucks.

98c. WOMEN'S SKIRTS.

69c

Cambric Petticoat, wide deep flounce, made of alternate rows of self material and 1-inch wide insertion of soft lace.

98c. WOMEN'S GOWNS.

69c

Cambric Gowns of fine material, V shaped yoke of fine tucks and embroidery insertions, ¾ length sleeve.

50c. CORSET COVERS.

39c

Corset Covers of excellent quality cambric, with all-over lace yoke and insertions of wide Swiss embroidery and lace; exceptionally well made.

79c UNION SUITS,

59c

Women's Lisle Union Suits, "Forest Mills" (subject to slight imperfections that do not injure the wear), high and low neck, short and long sleeves, ankle and knee length pants.

Dressmakers and others doing their own sewing.

We wish to call your attention to our complete line of silk fringe, gold and silver and ball fringe, ornaments, braids and buttons.

$1.25 CHILDREN'S SCHOOL DRESSES

98c

Latest style Gingham Dresses, with square, low and V shaped neck, ¾ length sleeve, full pleated skirt, 2 to 6 and 8 to 14 years.

39c HOUSE APRONS.

25c

All-over Aprons, made from Amoskeag checked ginghams, in black and white, blue and white checks, bound all around with white tape.

$1.98 WAIST,

$1.49

This waist is made from fine quality lawn, tucked front and back, with deep side ruffle, crochet covered buttons, sleeves tucked and finished with a frill.

$1.25 HOUSE DRESSES.

$1.00

Made from Amoskeag ginghams black and white stripes, low square neck and ¾ sleeves finished with cuff; also neck and front, band of self material pearl buttons.

NECKWEAR NOVELTIES.

25c

We are showing all the latest novelties in ribbon flower designs, also jabots, side ruffles, lace stocks, bows and collars.